

**Location Plan**

Crown Copyright,  
All rights reserved.  
Licence No ES10004406  
Scale 1/1250

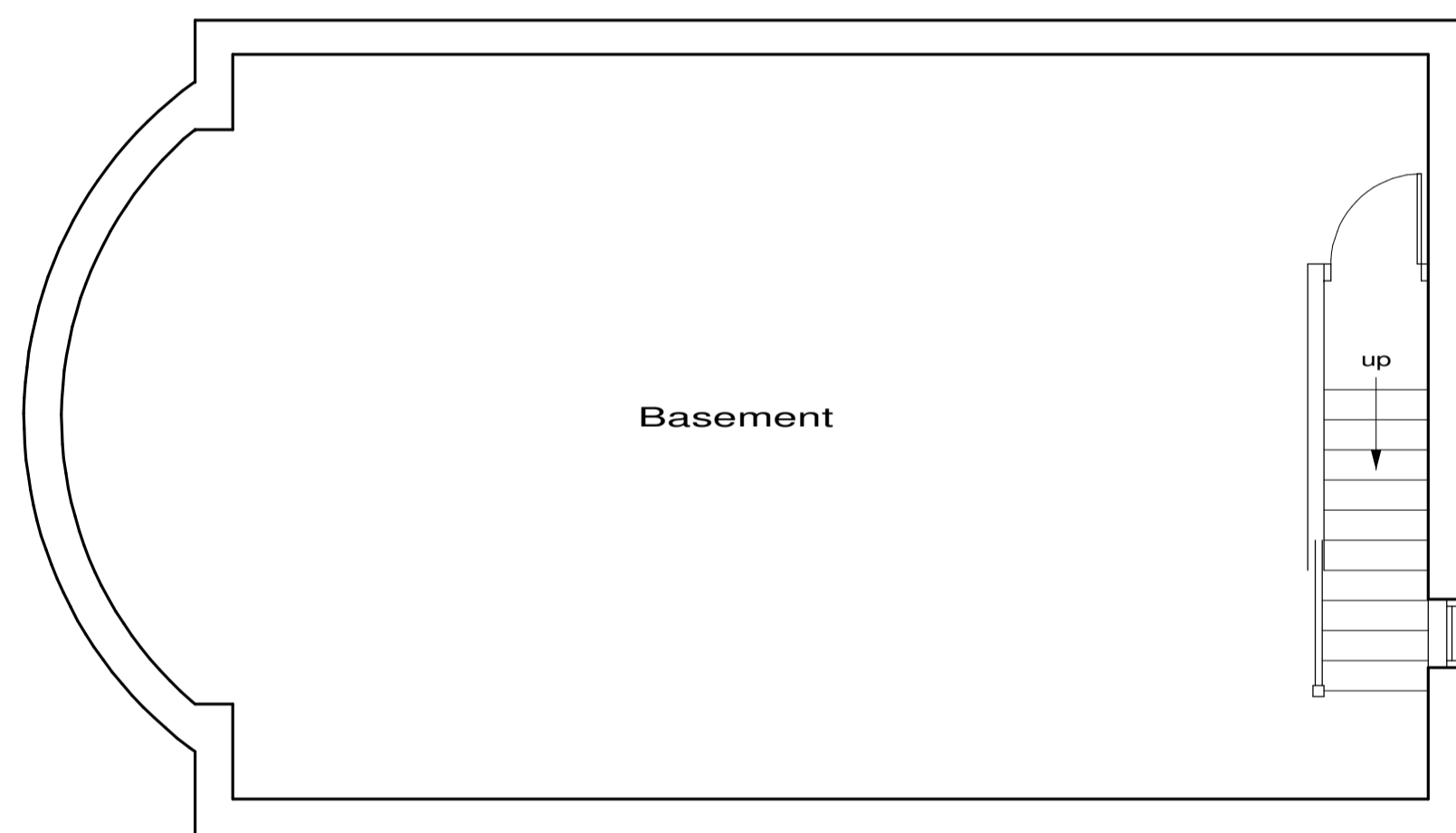

**Existing Basement Floor Plan**

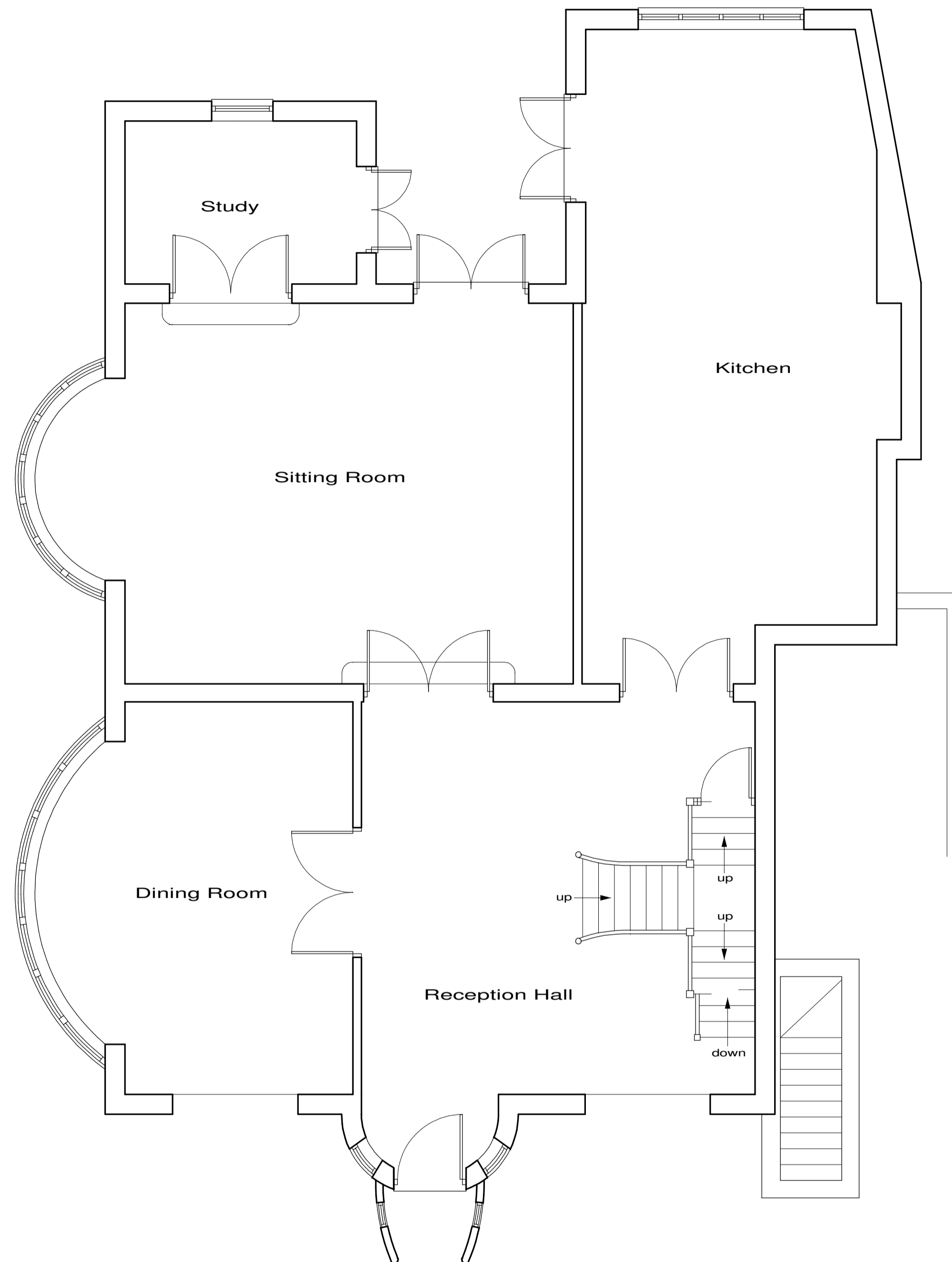

**Existing Ground Floor Plan**

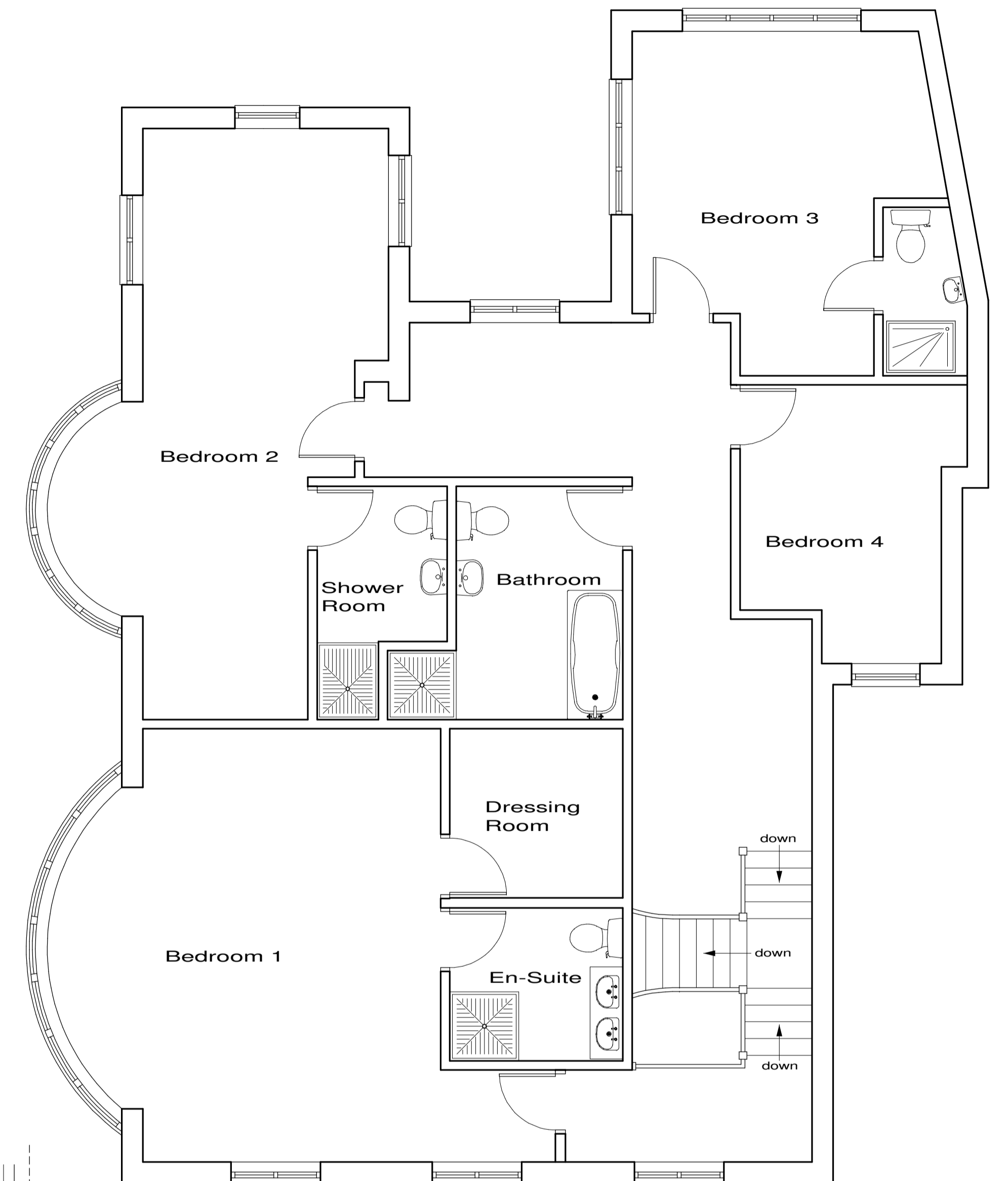

**Existing First Floor Plan**

These plans have been produced to a recognized scale and a standard paper size, both shown in the title block. If you have received this drawing as a pdf or similar file type, please check when printing that you have an accurately sized drawing using the scale bar provided.

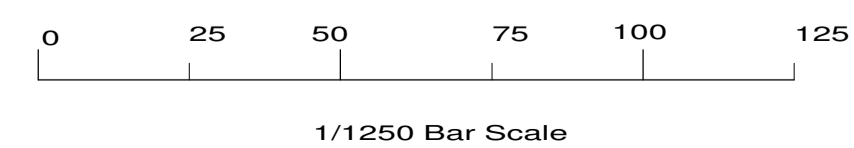

Revisions :		D, Info update C, Add info B, Add info A, Location plan	Dec 2020 Mar 2020 May 19 Jun 17
Site <b>Thatches, Loudwater Lane, Rickmansworth,</b>			
Client <b>Mr &amp; Mrs Foley</b>			
Detail <b>Existing Plans</b>			
Scale	1/50	Drawing Number	
Date	03/04/17	<b>3660/ 1D</b>	
Drawn by	JAS	Size	A1
<b>F.J. Thompson &amp; Co</b>			
RICS		Old Kings Arms 30 Church Street Rickmansworth Hertfordshire WD3 1DJ	
Tel 01923 720277 Fax 01923 772910 email: surveys@fjthompson.co.uk			

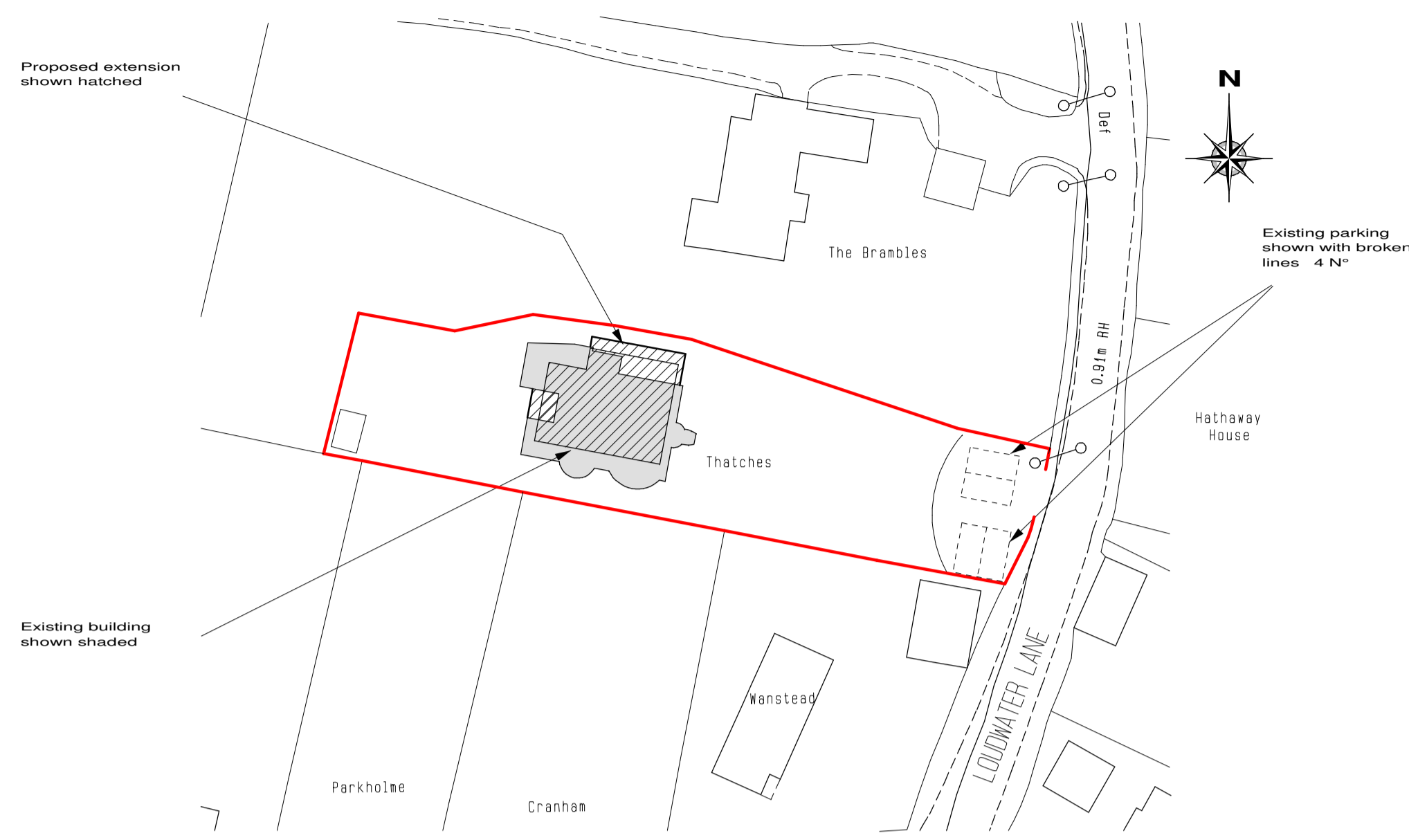

**Block Plan Scale 1/500**

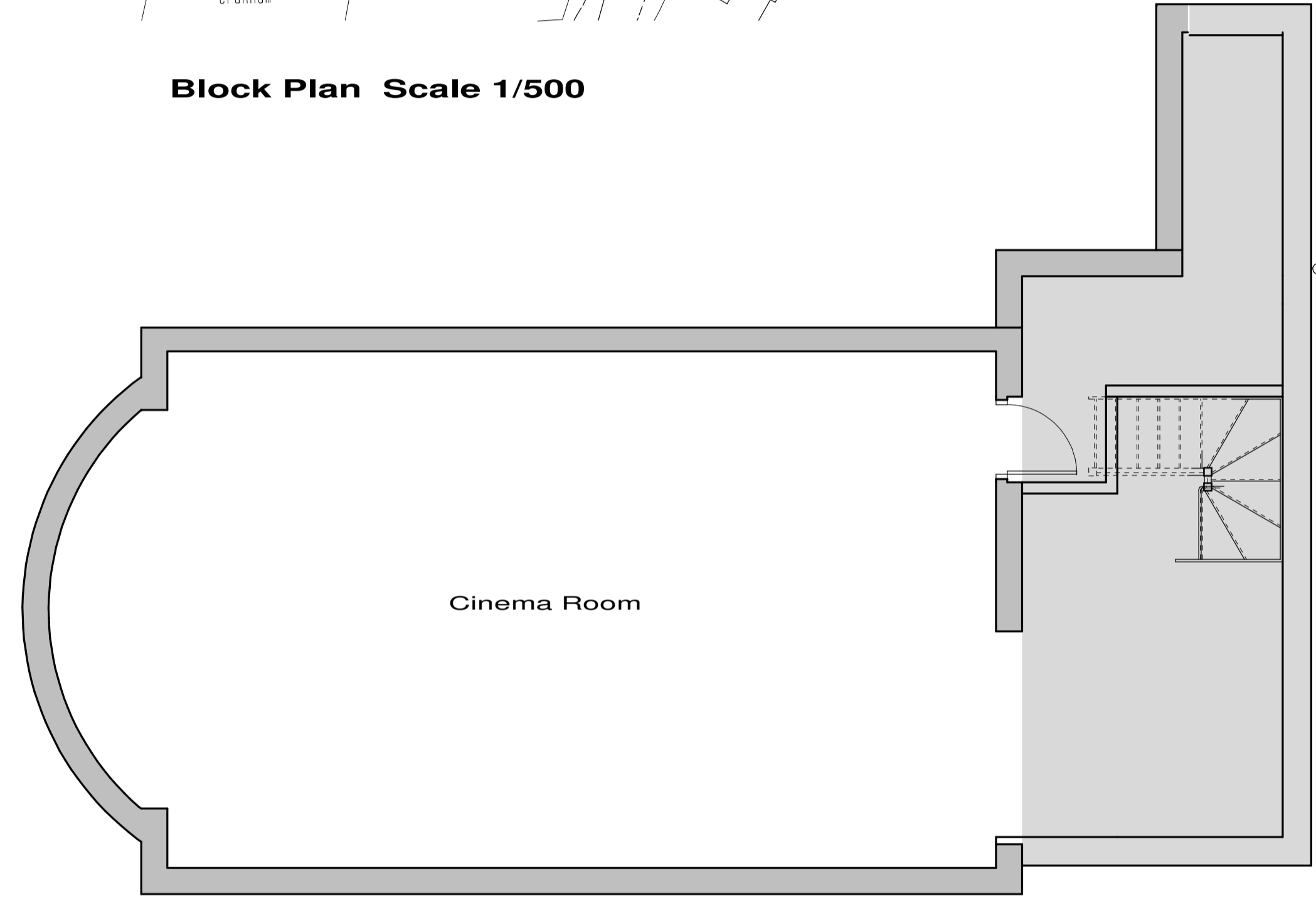

**Proposed Basement Floor Plan**

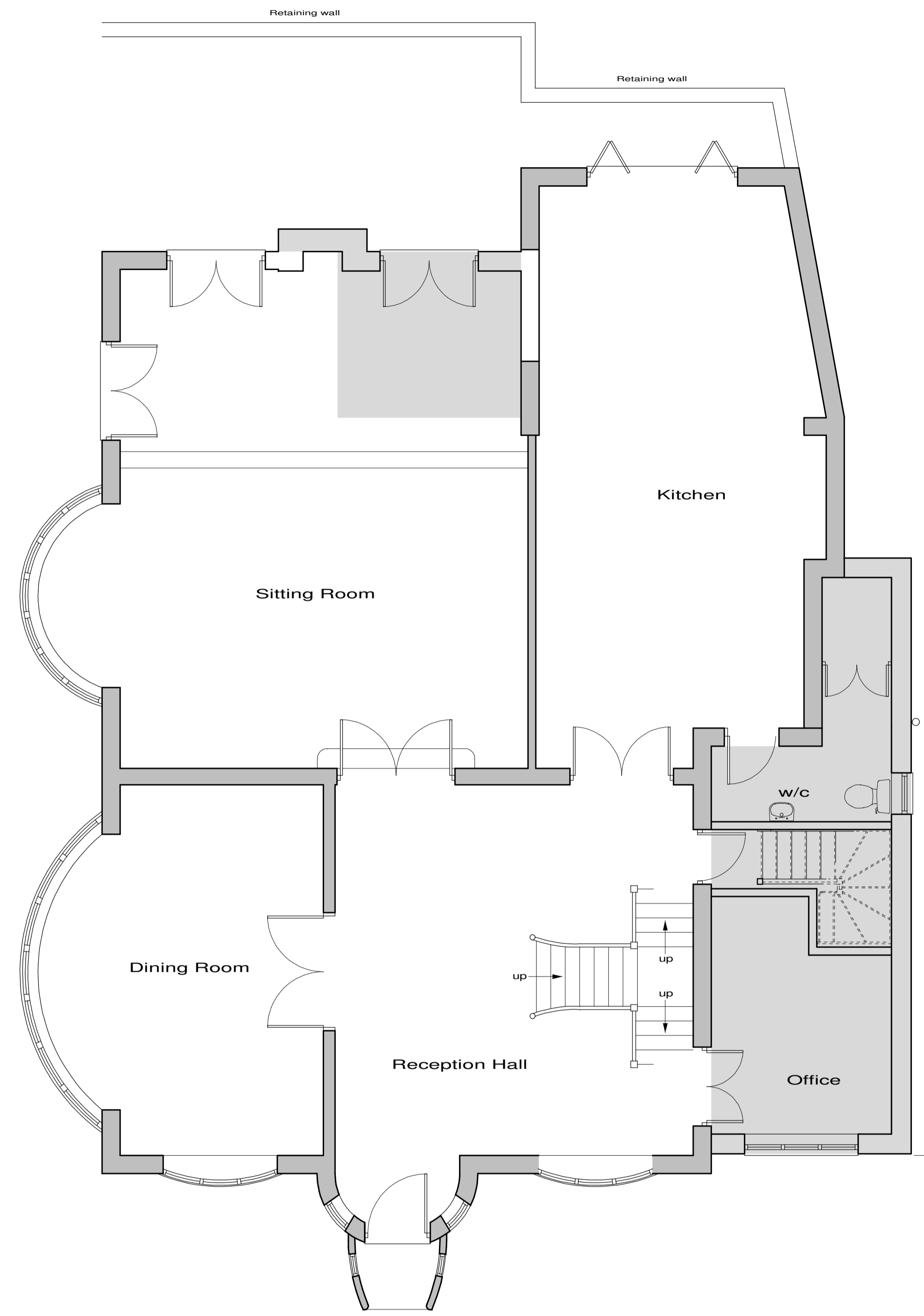

**Proposed Ground Floor Plan**

Existing walls shown shaded  
Proposed works shown shaded green

These plans have been produced to a recognized scale and a standard paper size, both shown in the title block. If you have received this drawing as a pdf or similar file type, please check when printing that you have an accurately sized drawing using the scale bar provided.

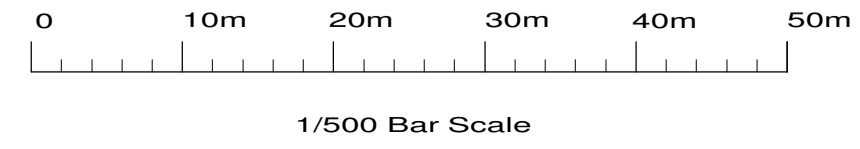
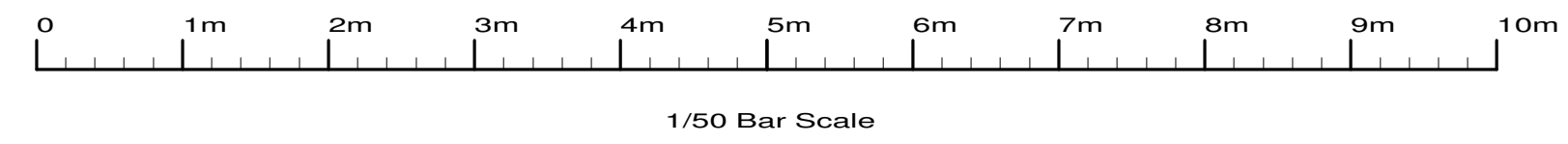

X.	Design changes	Mar 2022
W.	Patio change	Aug 2021
V.	Design changes	Jul 2021
T.	Design changes	Dec 2020
S.	Design changes	Dec 2020
R.	Design changes	Sep 2020
Q.	Design changes	Jul 2020
P.	Design changes	Nov 19
N.	Design changes	Sept 19
M.	Design changes	Jun 19
L.	Design changes	May 19
K.	Design changes	Apr 19
J.	Design changes	Apr 19
H.	Design changes	Apr 19
G.	Design changes	Apr 19
F.	Design changes	May 18
E.	Design changes	Apr 18
D.	Design changes	Feb 18
C.	Additional info	Aug 17
B.	Block plan	Jun 17
A.	Design changes	May 17

Site	Thatches, Loudwater Lane, Rickmansworth,	
Client	Mr & Mrs Foley	
Detail	Proposed Plans	
Scale	1/50	Drawing Number
Date	11/04/17	3660/ 3X
Drawn by	JAS	
<b>F.J. Thompson &amp; Co</b>  Old Kings Arms 30 Church Street Rickmansworth Hertfordshire WD3 1BS Tel 01923 720277 Fax 01923 772910 email: surveys@fjthompson.co.uk		

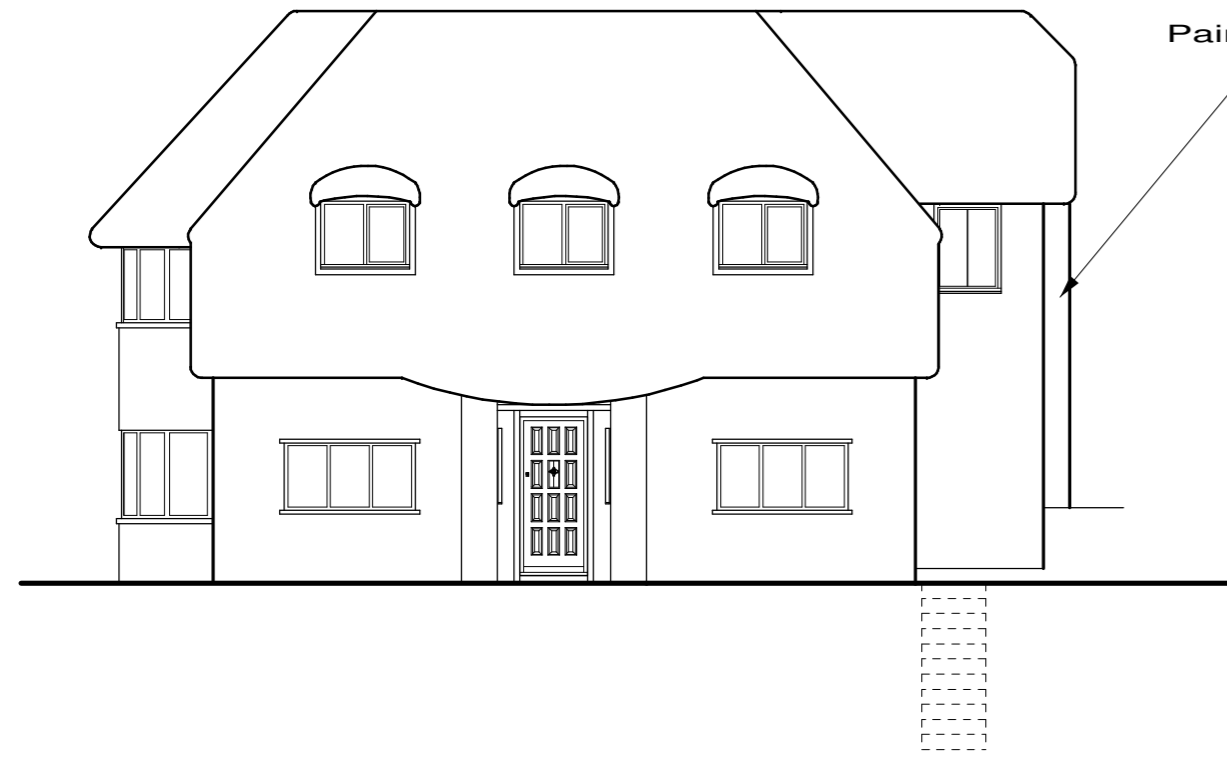

**Existing Front Elevation**

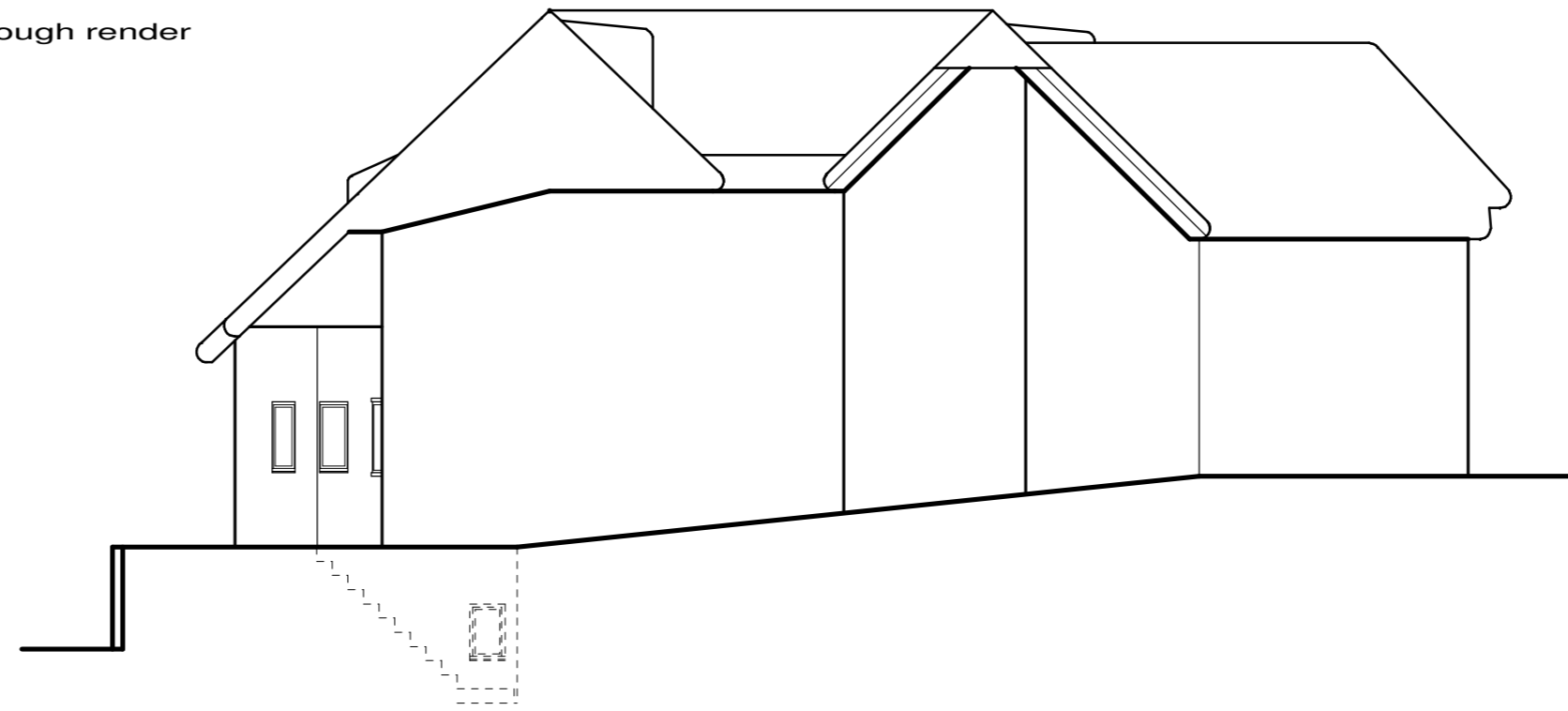

**Existing Right Side Elevation**

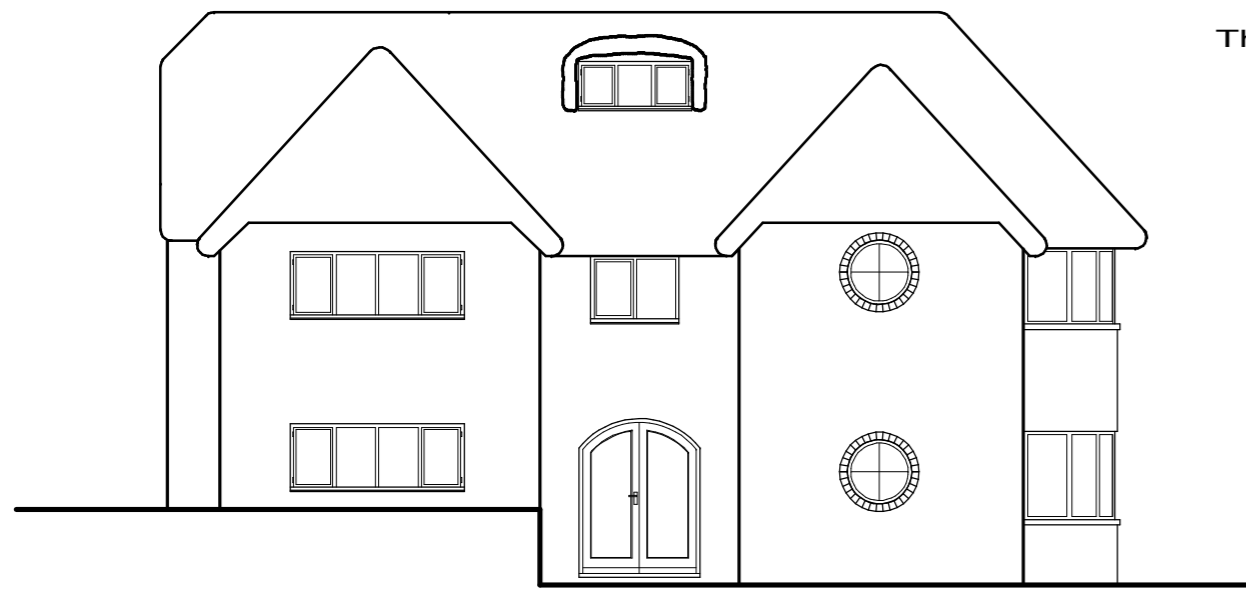

**Existing Rear Elevation**



**Existing Left Side Elevation**

Revision:	F, Update	Feb 2022
	E, Changes	Dec 2020
	D, Changes	Mar 2020
	C, Changes	Mar 2020
	B, Changes	Feb 2020
	A, Additional info	May 19

Site		Thatches, Loudwater Lane, Rickmansworth,	
Client		Mr & Mrs Foley	
Detail		Existing Elevations	
Scale	1/100	Drawing Number	
Date	03/04/17	3660/ 2F	
Drawn by	JAS		
<b>F.J. Thompson &amp; Co</b>  <span style="float: right;">Old Kings Arms 30 Church Street Rickmansworth Hertfordshire WD3 1DJ</span>			
<small>Tel 01923 720277 Fax 01923 772910 email: surveys@fjthompson.co.uk</small>			

These plans have been produced to a recognized scale and a standard paper size, both shown in the title block. If you have received this drawing as a pdf or similar file type, please check when printing that you have an accurately sized drawing using the scale bar provided.

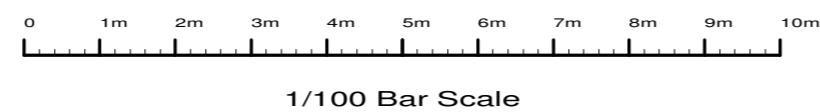

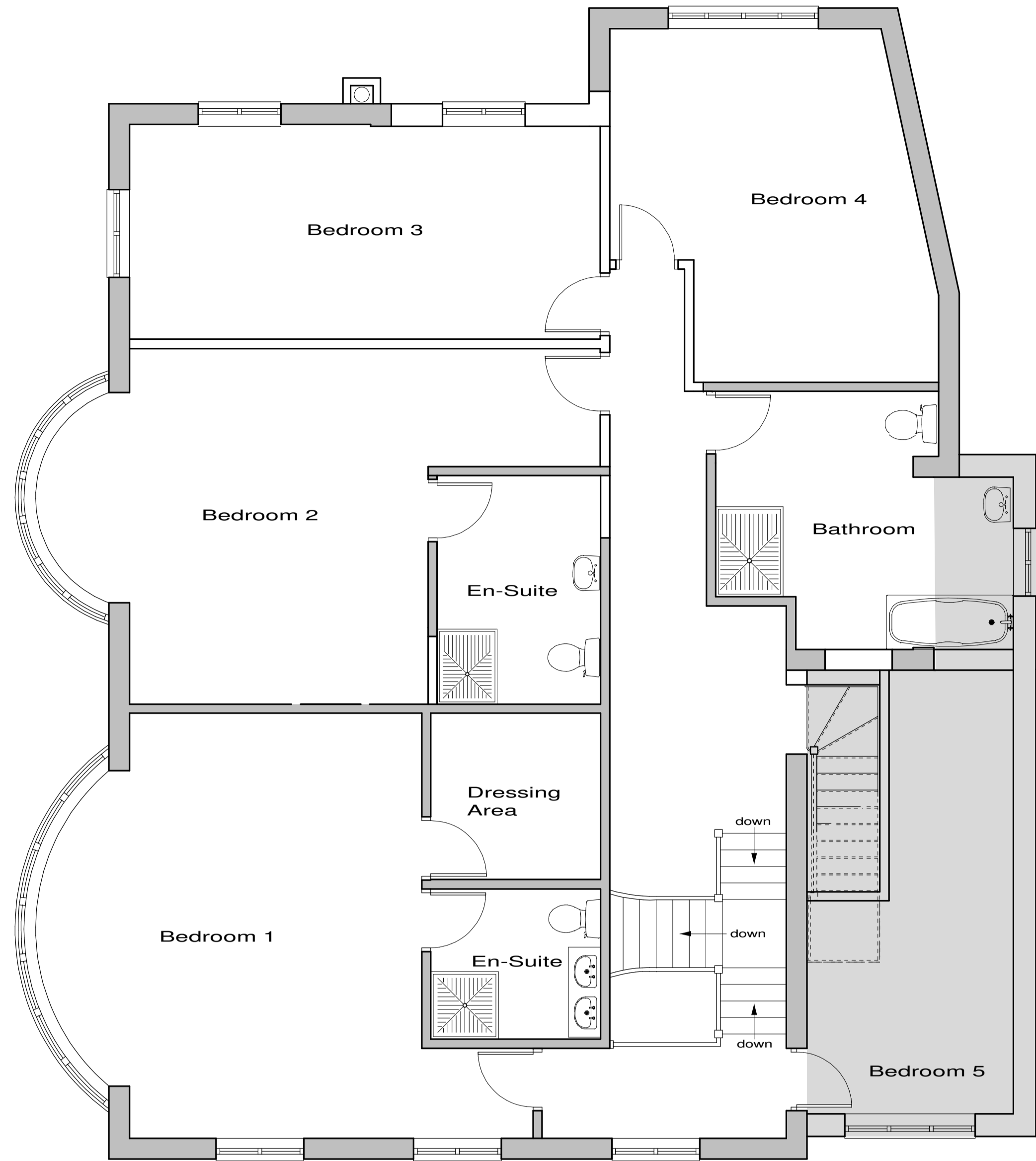

**Proposed First Floor Plan**

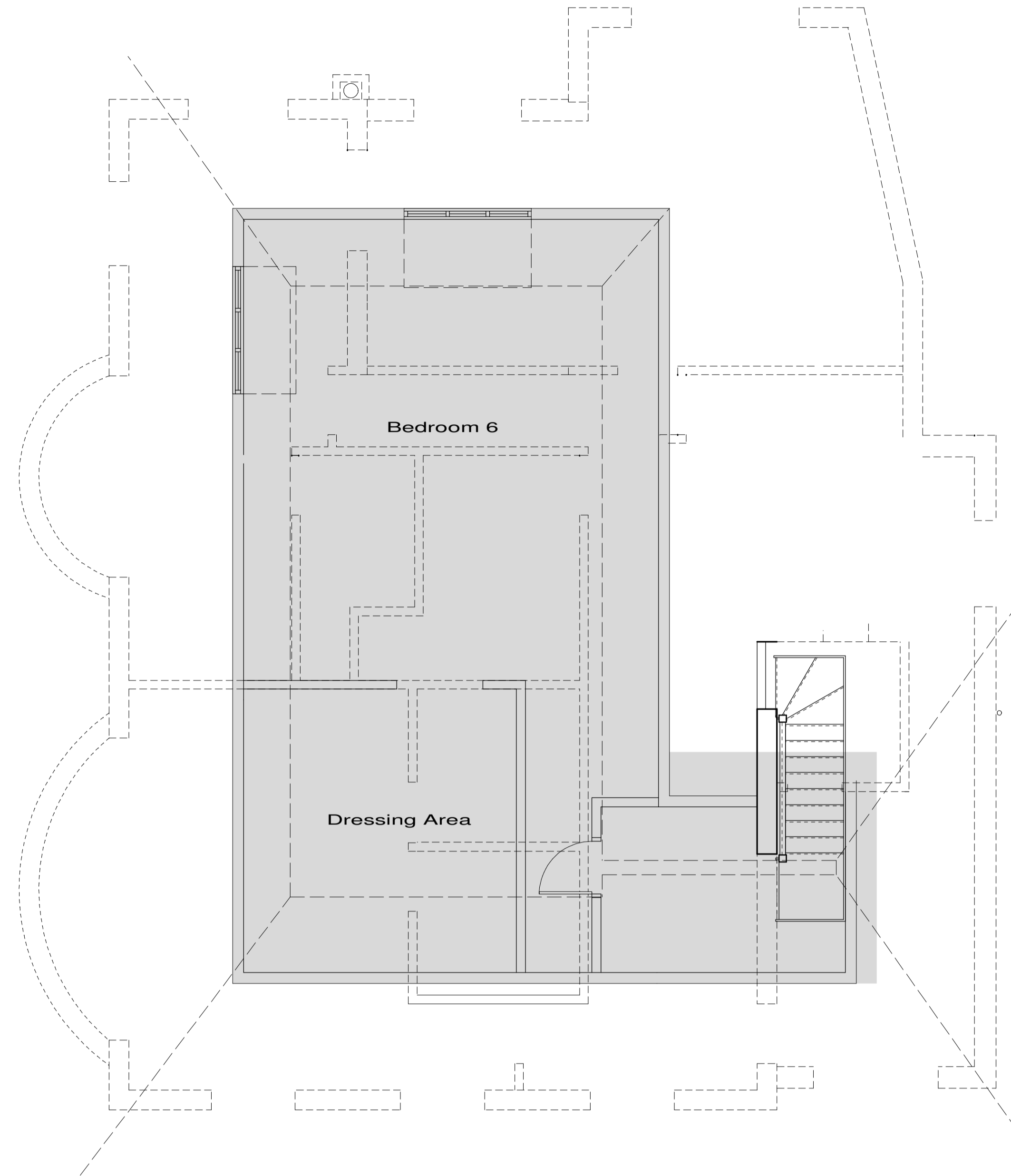

**Proposed Second Floor Plan**

Existing walls shown shaded  
Proposed works shown shaded green

These plans have been produced to a recognized scale and a standard paper size, both shown in the title block. If you have received this drawing as a pdf or similar file type, please check when printing that you have an accurately sized drawing using the scale bar provided.



S.	Design changes	Mar 2022
R.	Design changes	Dec 2020
Q.	Design changes	Dec 2020
P.	Design changes	Sep 2020
N.	Design changes	Jul 2020
M.	Design changes	Nov 19
L.	Design changes	Sept 19
K.	Additional info	May 19
J.	Design changes	Apr 19
H.	Design changes	Apr 19
G.	Design changes	Apr 19
F.	Design changes	May 18
E.	Design changes	Apr 18
D.	Design changes	Feb 18
C.	Additional info	Nov 17
B.	Additional info	Aug 17
A.	Design changes	May 17

Site		Thatches, Loudwater Lane, Rickmansworth,	
Client		Mr & Mrs Foley	
Detail		Proposed Plans	
Scale	1/50	Drawing Number	3660/ 4S
Date	11/04/17		
Drawn by	JAS	Size	
<b>F.J. Thompson &amp; Co</b>  Old Kings Arms 30 Church Street Rickmansworth Hertfordshire WD3 1DJ Tel 01923 720277 Fax 01923 772910 email: surveys@fjthompson.co.uk			

All hips to be thatched

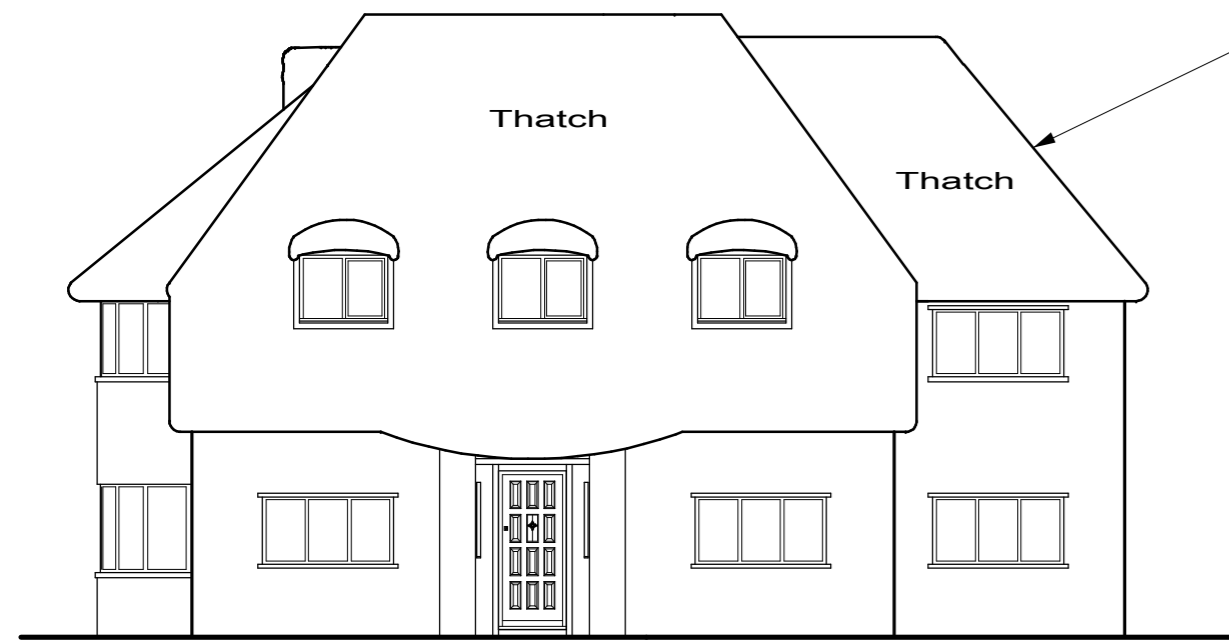

**Proposed Front Elevation**

Quadrant wall covered in render and painted to match existing walls.

Leadwork extended from box gutter down pitched roof to gutter and downpipe.

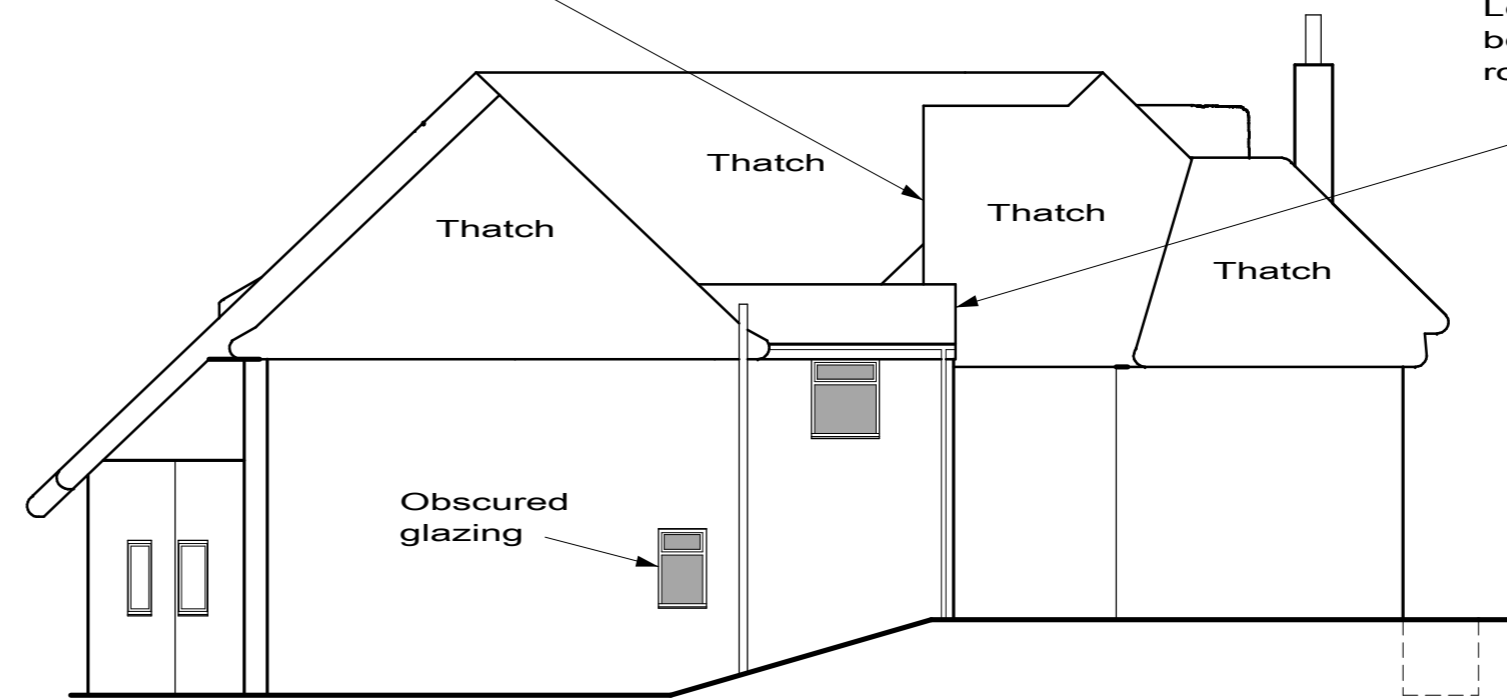

**Proposed Right Side Elevation**

Leadwork to pitched section of roof

All hips to be thatched

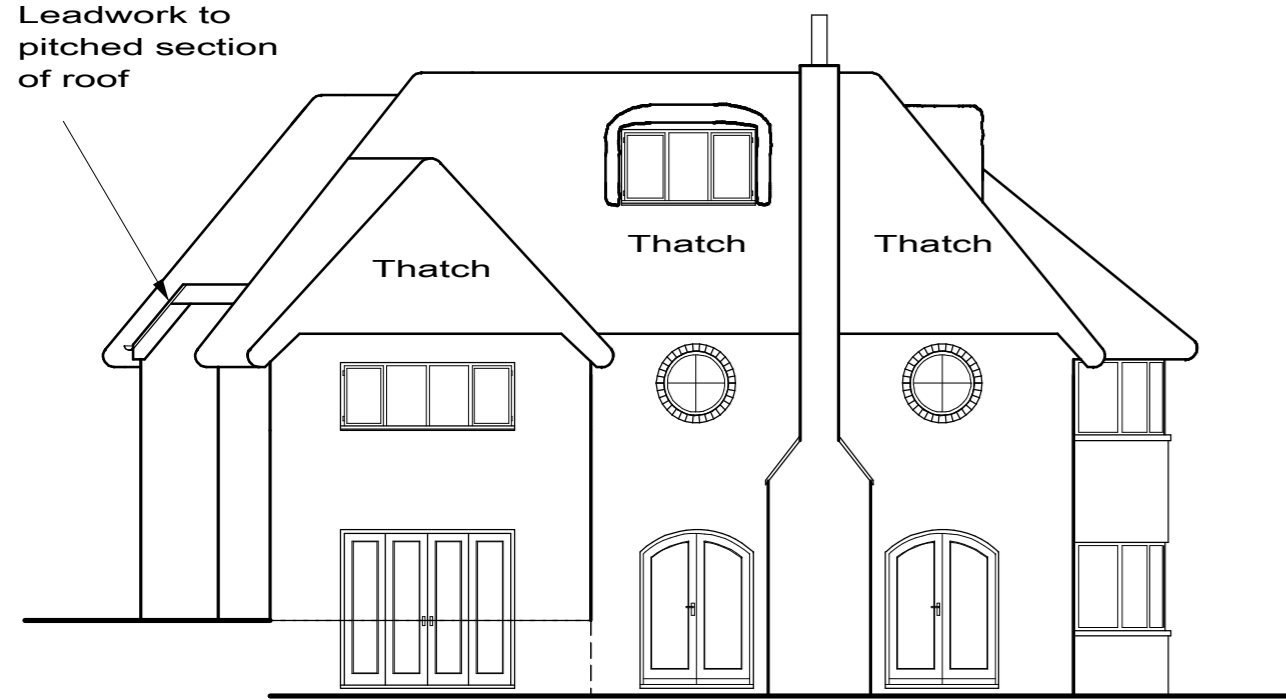

**Proposed Rear Elevation**

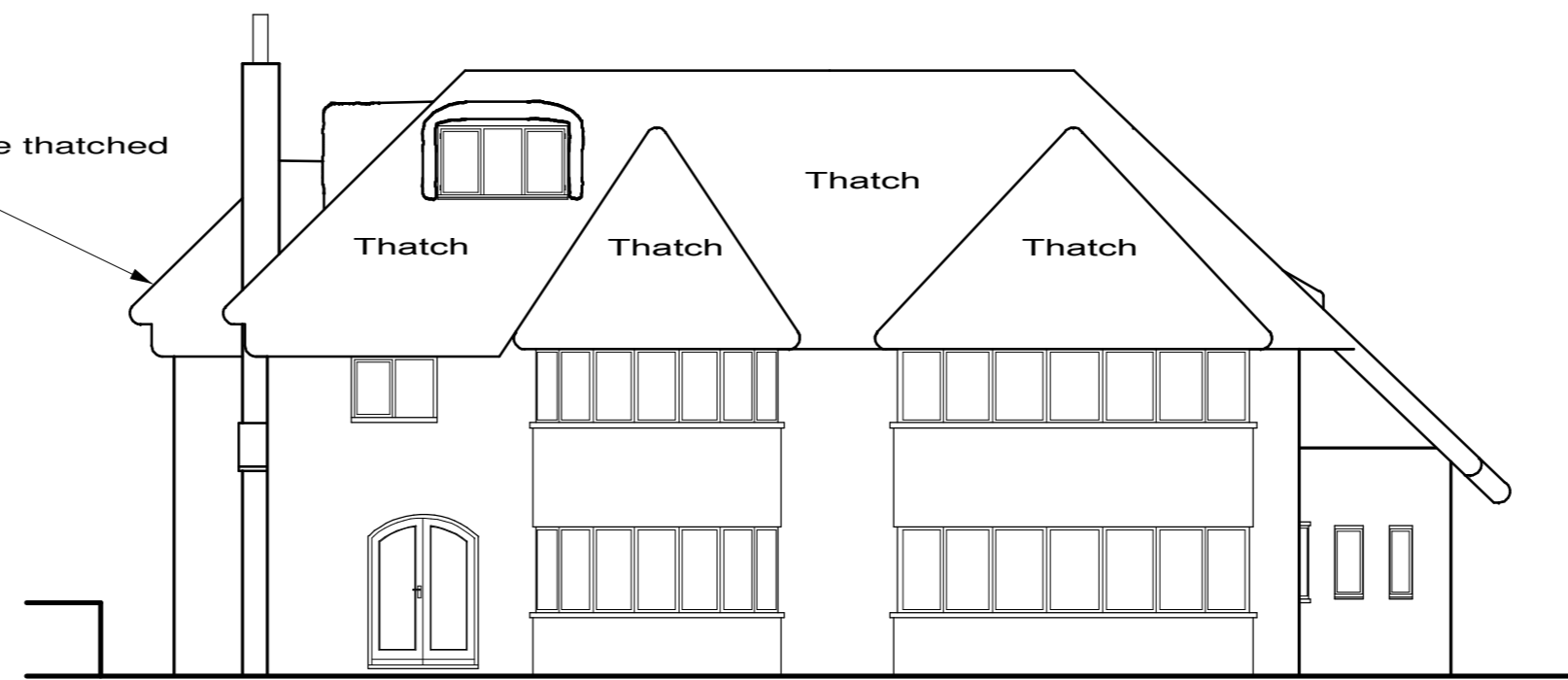

**Proposed Left Side Elevation**

AD, Add info	Jun 2022
AC, Design changes	May 2022
AB, Design changes	May 2022
AA, Add text	Mar 2022
Z, Add text	Mar 2022
Y, Add info	Feb 2022
X, Design changes	Feb 2022
W, Design changes	Feb 2022
V, Design changes	Dec 2021
T, Design changes	Jul 2021
S, Design changes	Dec 2020
R, Design changes	Dec 2020
Q, Design changes	Sep 2020
P, Design changes	Jul 2020
N, Design changes	Mar 2020
M, Design changes	Mar 2020
L, Design changes	Nov 19
K, Design changes	Sept 19
J, Additional info	May 19
H, Design changes	Apr 19
G, Design changes	Apr 19
F, Design changes	Apr 19
E, Design changes	May 18
D, Design changes	Apr 18
C, Design changes	Feb 18
B, Design changes	Sept 17
A, Design changes	May 17

Revision: A, Design changes May 17

Site

Thatches,  
Loudwater Lane,  
Rickmansworth,

Client

Mr & Mrs Foley

Detail

Proposed Elevations

Scale 1/100 Drawing Number

Date 19/04/17

Drawn by JAS Size A2

3660/ 5AD

**F.J. Thompson & Co**



Tel 01923 720277  
Fax 01923 772910  
email: surveys@fjthompson.co.uk

Old Kings Arms  
30 Church Street  
Rickmansworth  
Hertfordshire  
WD3 1DJ

These plans have been produced to a recognized scale and a standard paper size, both shown in the title block. If you have received this drawing as a pdf or similar file type, please check when printing that you have an accurately sized drawing using the scale bar provided.

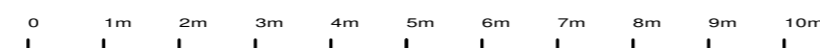

1/100 Bar Scale

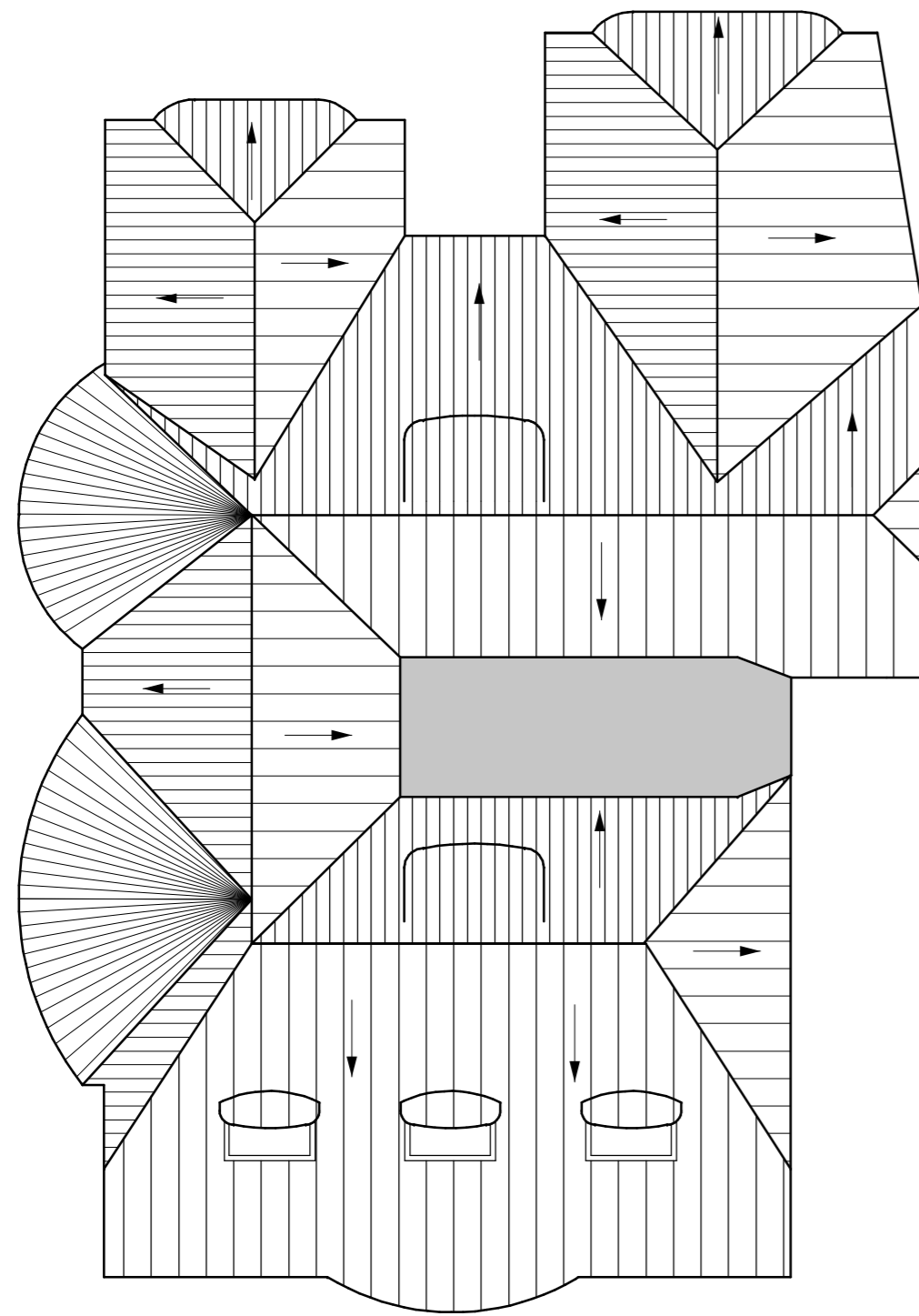

**Existing Roof Plan**

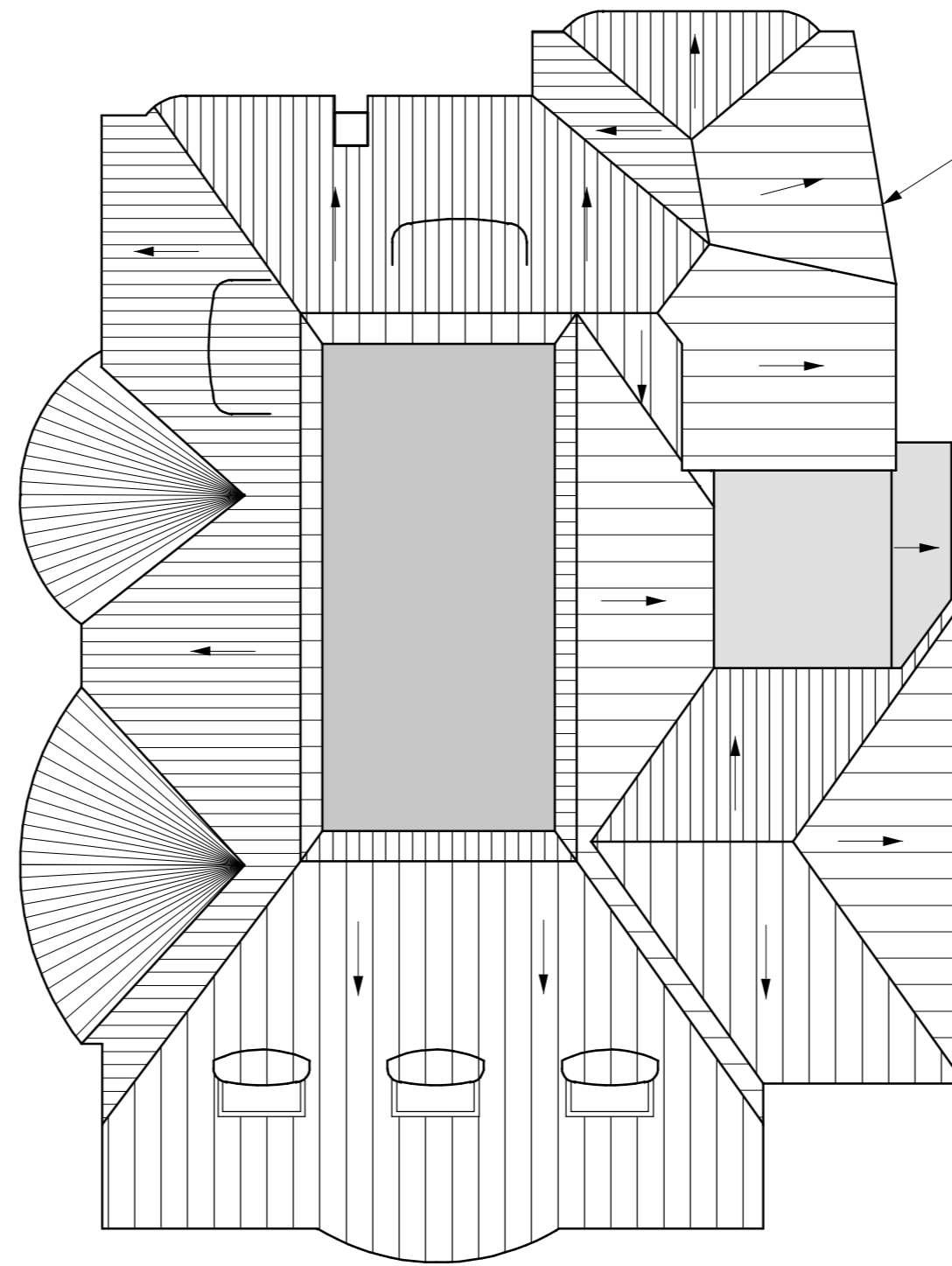

**Proposed Roof Plan**

All hips to be thatched

M,	Design changes	Jun 2022
L,	Add info	May 2022
K,	Add text	Mar 2022
J,	Design changes	Feb 2022
H,	Design changes	Feb 2022
G,	Design changes	Dec 2021
F,	Design changes	Dec 2020
E,	Design changes	Sep 2020
D,	Design changes	Jul 2020
C,	Design changes	Mar 2020
B,	Design changes	Mar 2020
A,	Design changes	May 18

Revision:			
Site			
Thatches, Loudwater Lane, Rickmansworth,			
Client			
Mr & Mrs Foley			
Detail			
Roof Plans			
Scale	1/100	Drawing Number	
Date	10/11/17	3660/ 6M	
Drawn by	JAS		
F.J. Thompson & Co			
		Old Kings Arms 30 Church Street Rickmansworth Hertfordshire WD3 1DJ	
		Tel 01923 720277 Fax 01923 772910 email: surveys@fjthompson.co.uk	

These plans have been produced to a recognized scale and a standard paper size, both shown in the title block. If you have received this drawing as a pdf or similar file type, please check when printing that you have an accurately sized drawing using the scale bar provided.

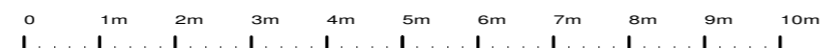

1/100 Bar Scale

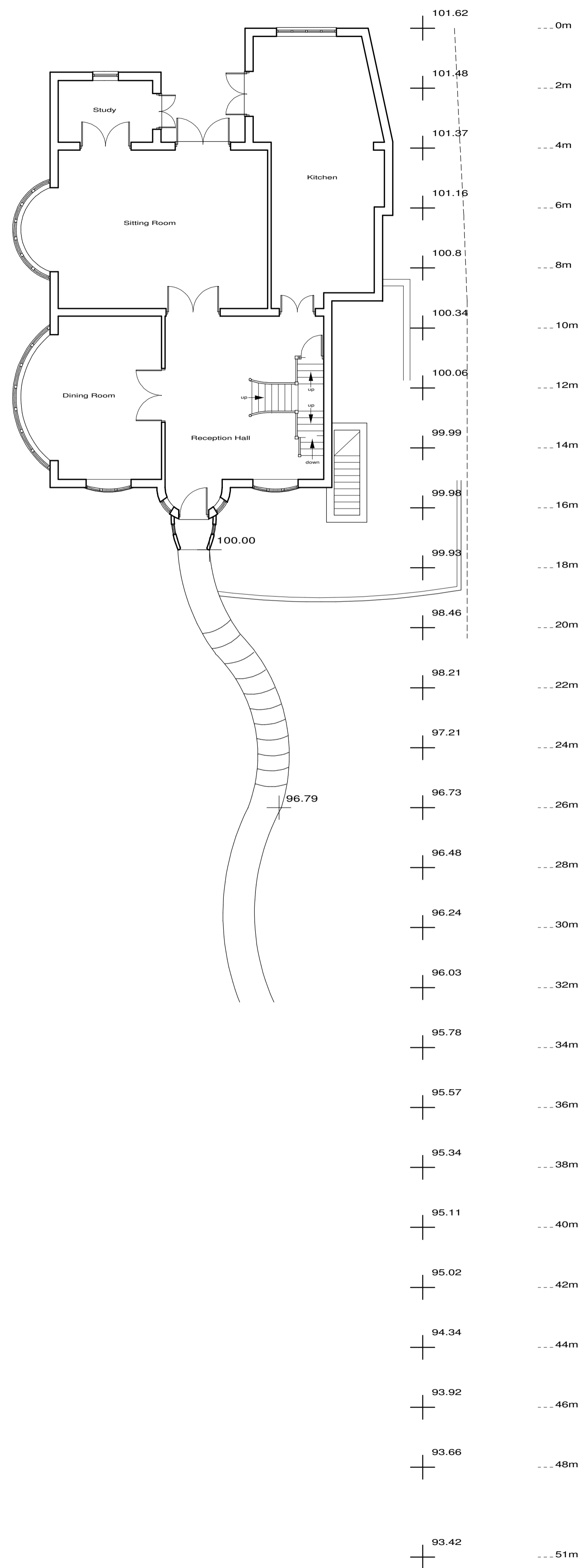

These plans have been produced to a recognized scale and a standard paper size, both shown in the title block. If you have received this drawing as a pdf or similar file type, please check when printing that you have an accurately sized drawing using the scale bar provided.

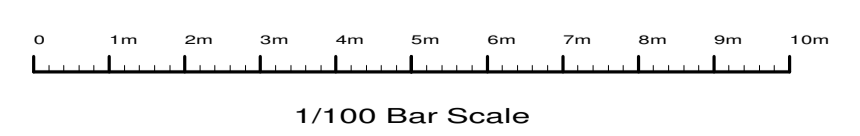

1/100 Bar Scale

Revisions :		
Site	Thatches, Loudwater Lane, Rickmansworth,	
Client	Mr & Mrs Foley	
Detail	Levels and section	
Scale	1/100	Drawing Number
Date	03/07/20	3660/ 7
Drawn by	JAS	
<b>F.J. Thompson &amp; Co</b>  Old Kings Arms 30 Church Street Rickmansworth Hertfordshire WD3 1DJ Tel 01923 720277 Fax 01923 772910 email: surveys@fjthompson.co.uk		

Thatched as existing

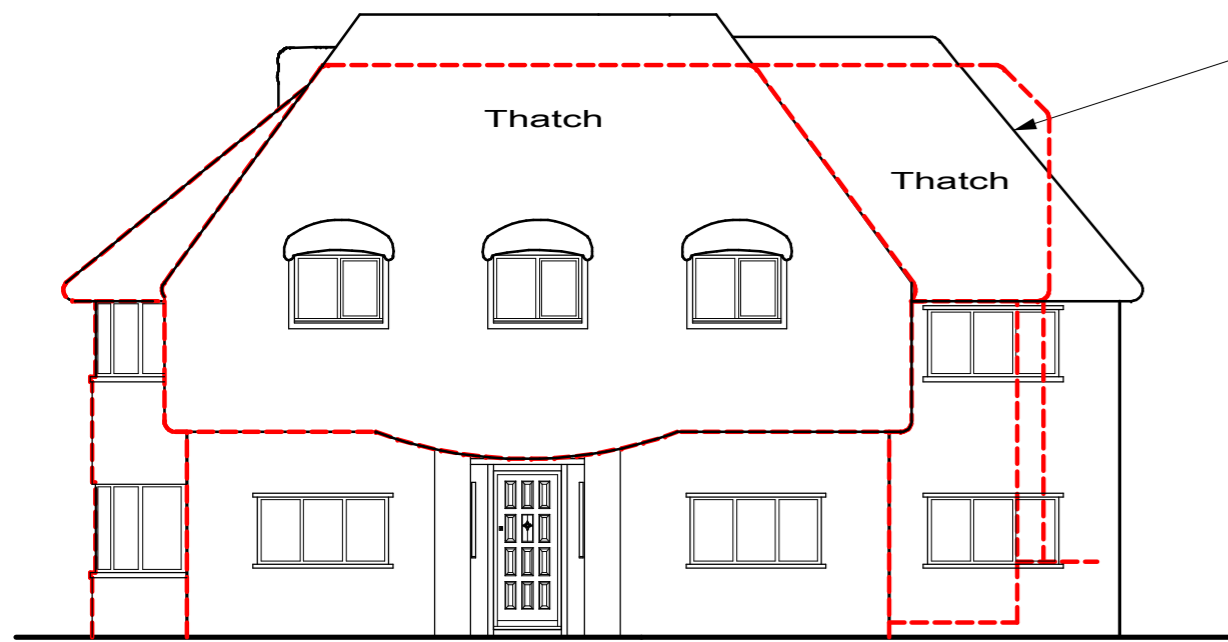

Proposed Front Elevation

Leadwork extended from box gutter down pitched roof to gutter and downpipe.

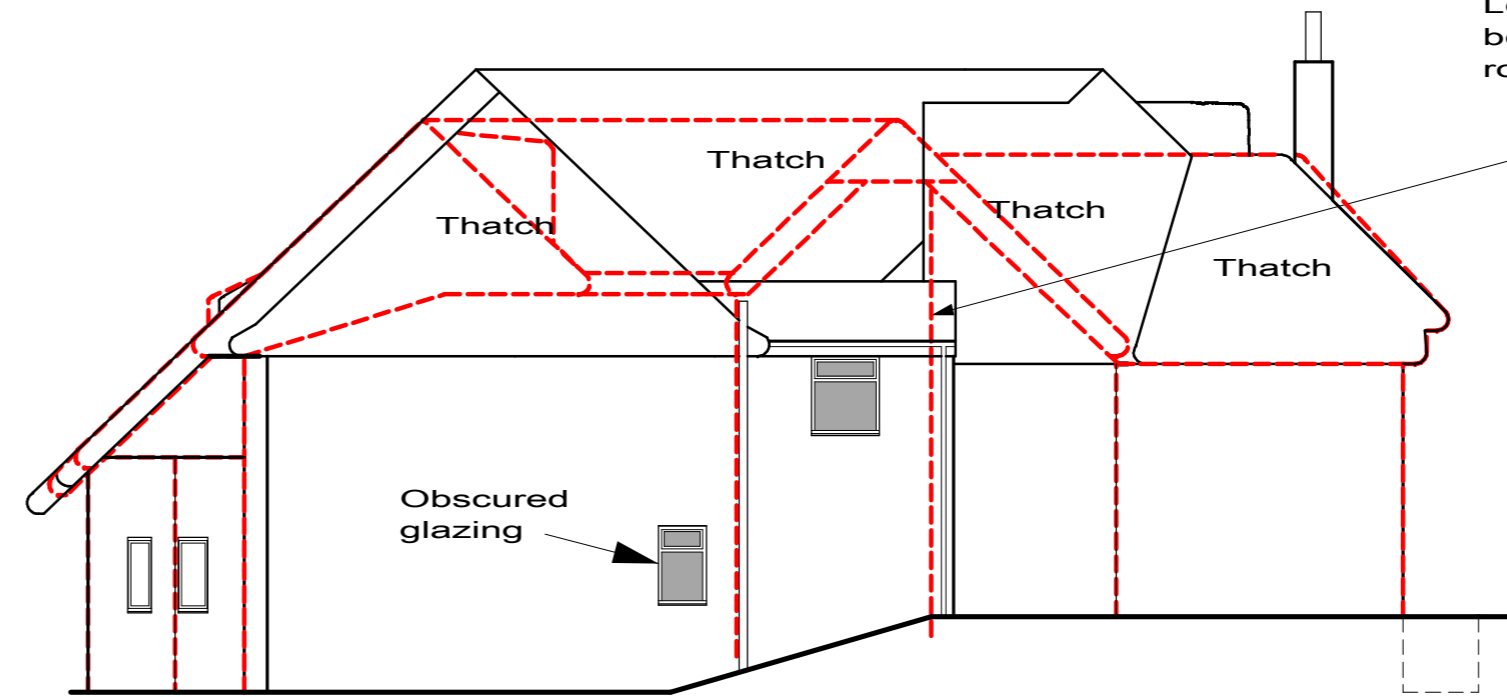

Proposed Right Side Elevation

Leadwork to pitched section of roof

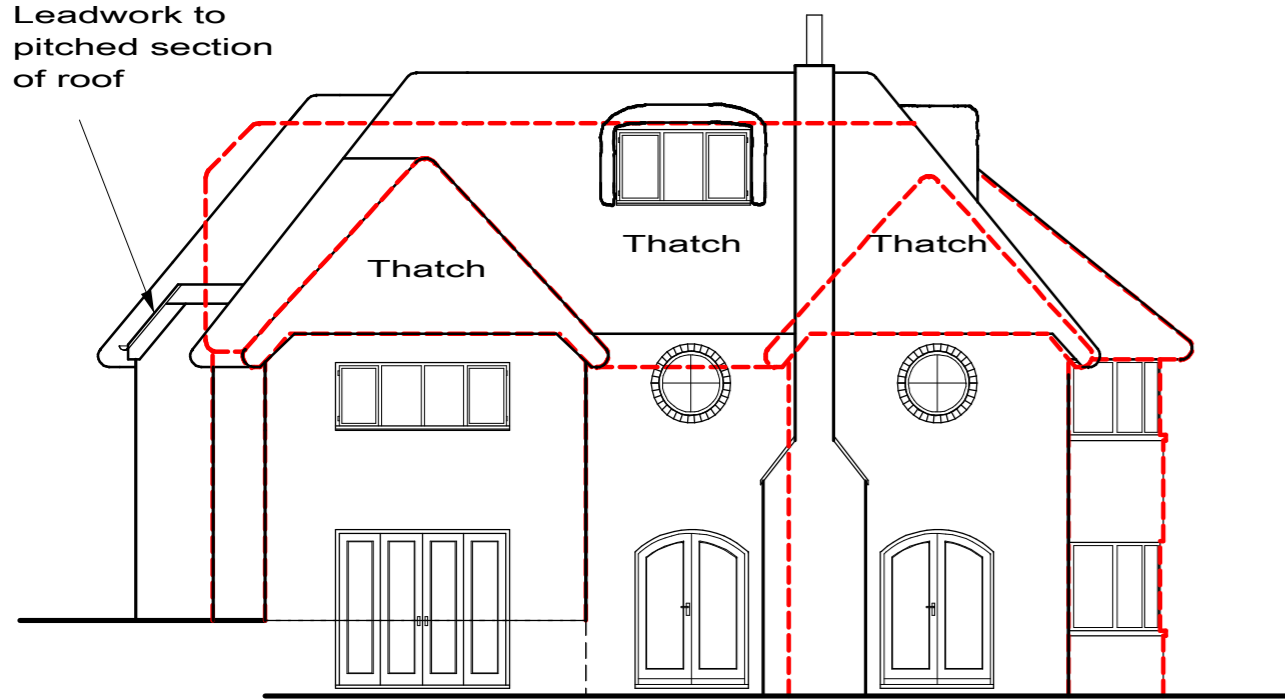

Proposed Rear Elevation

Broken red line marks outline of existing building

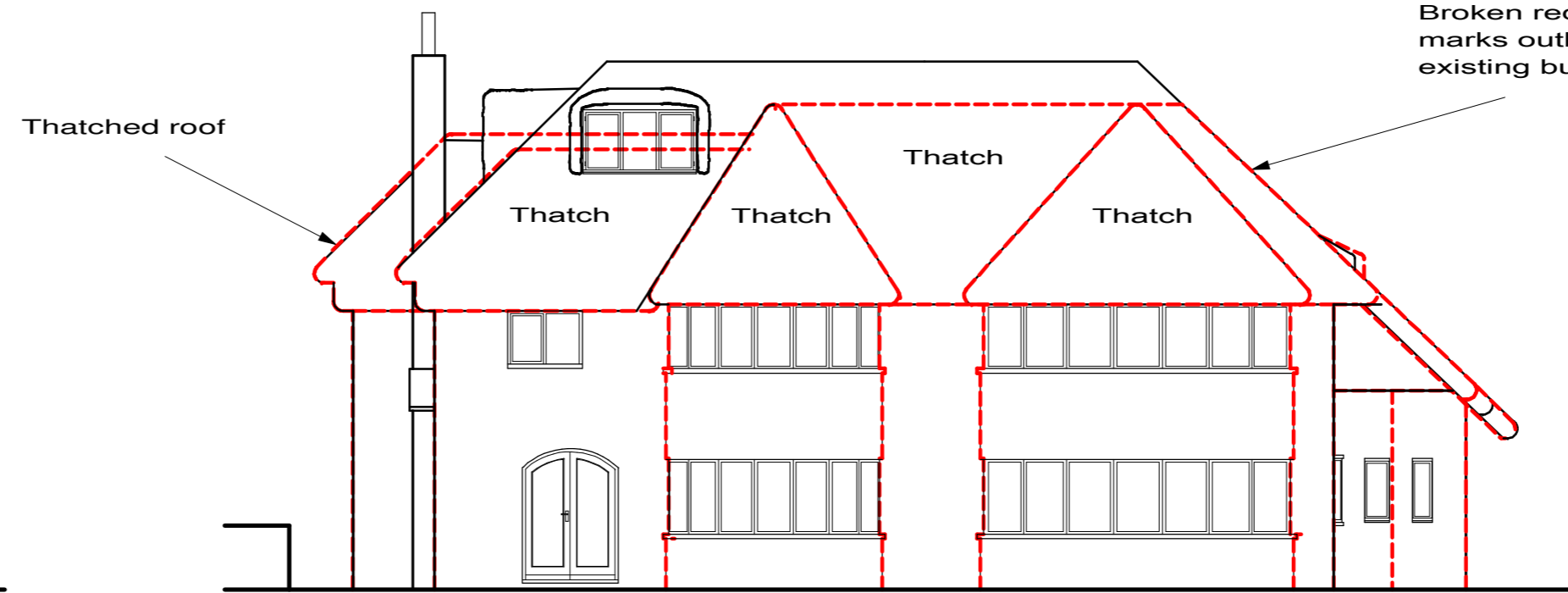

Proposed Left Side Elevation

These plans have been produced to a recognized scale and a standard paper size, both shown in the title block. If you have received this drawing as a pdf or similar file type, please check when printing that you have an accurately sized drawing using the scale bar provided.



1/100 Bar Scale

Revision: B, Design changes Jun 2022  
A, Design changes May 2022

Site  
Thatches,  
Loudwater Lane,  
Rickmansworth,

Client  
Mr & Mrs Foley

Detail  
Proposed Elevations

Scale	1/100	Drawing Number
Date	24/02/22	3660/ 9B
Drawn by	JAS	

F.J. Thompson & Co  
 Tel 01923 720277  
Fax 01923 772910  
email: surveys@fjthompson.co.uk  
Old Kings Arms  
30 Church Street  
Rickmansworth  
Hertfordshire  
WD3 1DJ



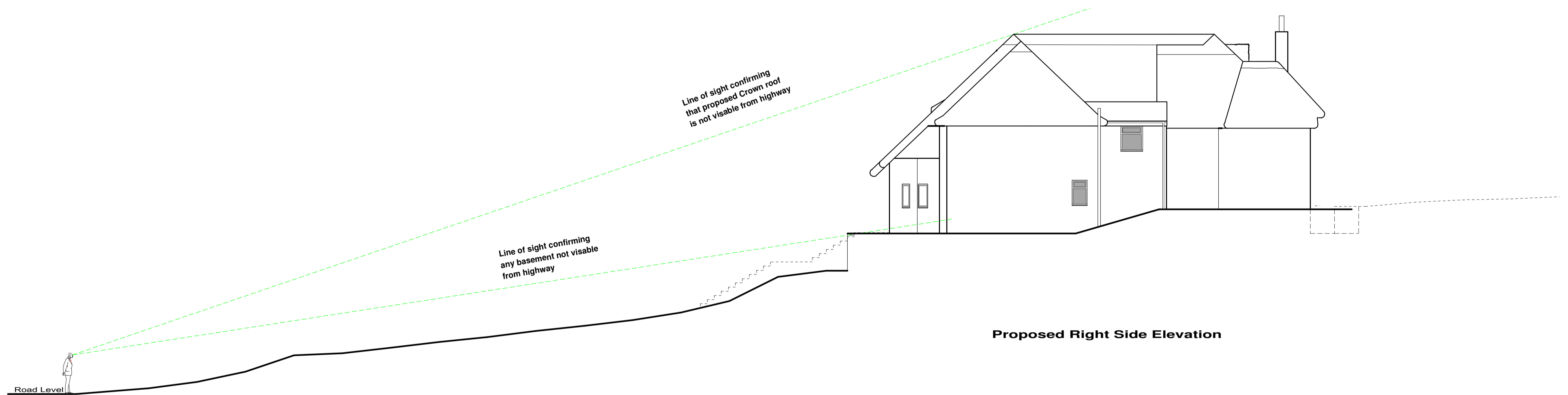
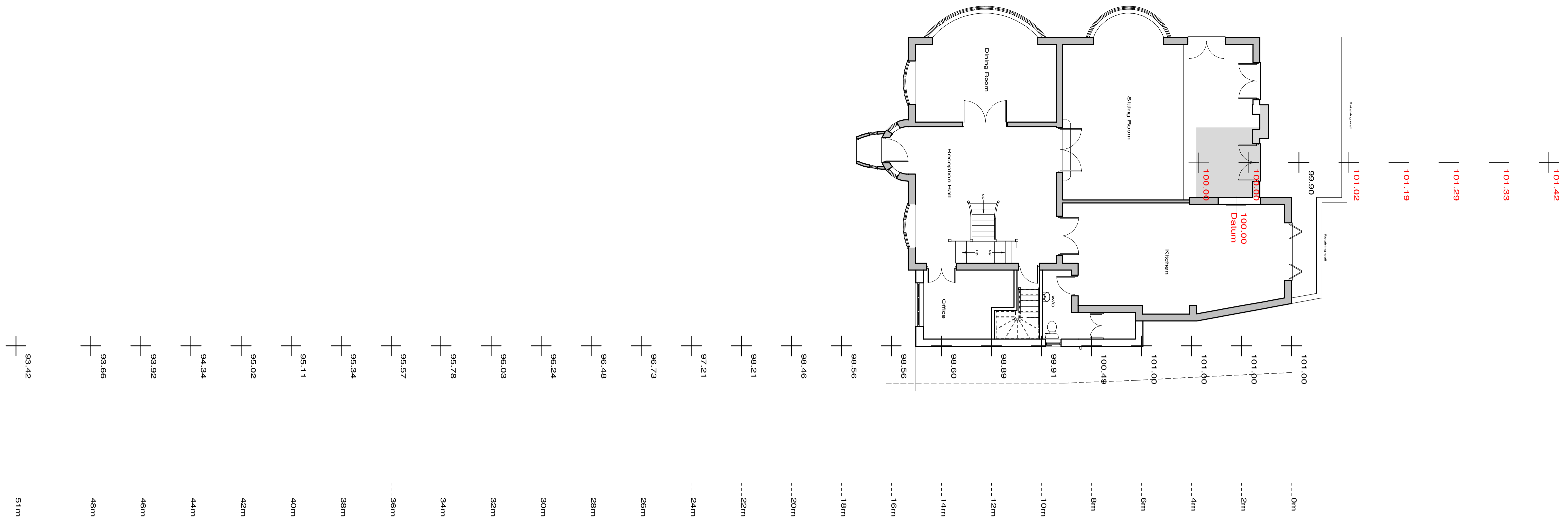

**Proposed Right Side Elevation**

These plans have been produced to a recognized scale and a standard paper size, both shown in the title block. If you have received this drawing as a pdf or similar file type, please check when printing that you have an accurately sized drawing using the scale bar provided.



Revisions :		D. Elevation change	May 2022
		C. Add info	Aug 2021
		B. Add info	Aug 2021
		A. Add info	Jul 2021
Site			
Thatches, Loudwater Lane, Rickmansworth,			
Client			
Mr & Mrs Foley			
Detail			
Proposed Levels and section			
Scale	1/100	Drawing Number	
Date	01/12/20	3660/ 8D	
Drawn by	JAS	Size	A1
F.J. Thompson & Co			
RICS		Old Kings Arms 30 Church Street Rickmansworth Hertfordshire WD3 1DJ	
		Tel 01923 720277 Fax 01923 772910 email: surveys@fjthompson.co.uk	