

Hazard Identification		
ref	hazard	date

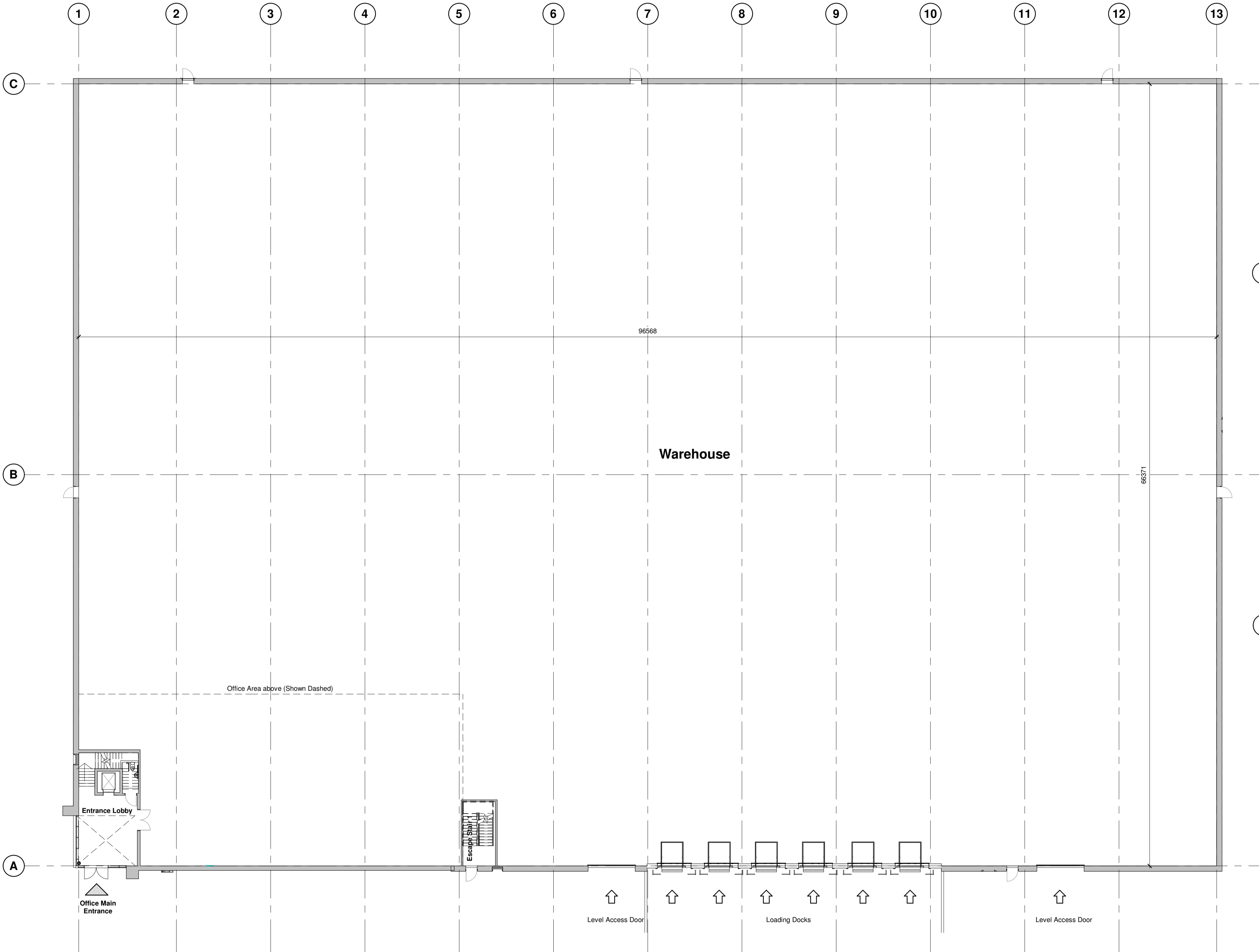

**1 20-00 Proposed Ground Floor Plan**  
 1:200

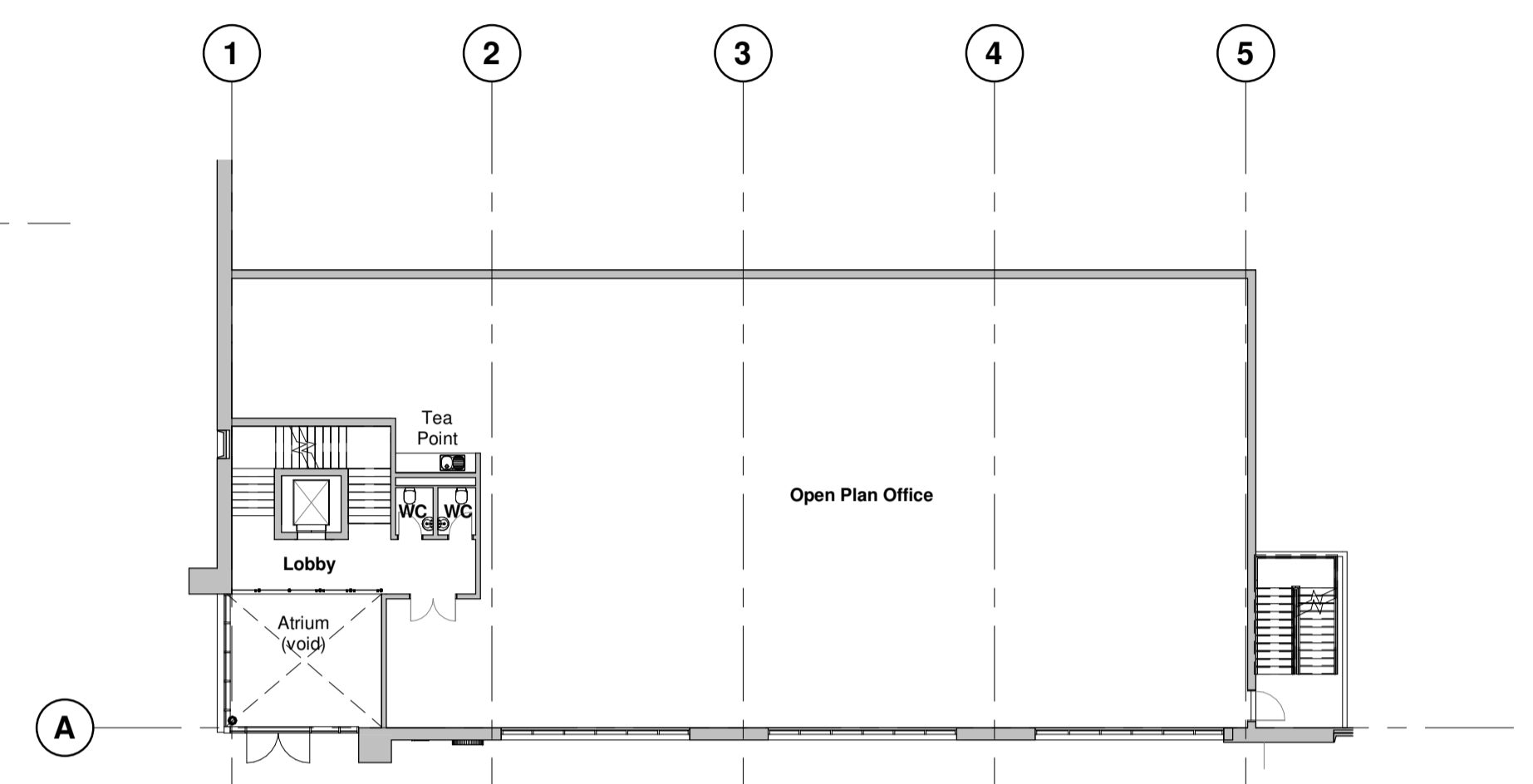

**2 20-01 Proposed First Floor Plan**  
 1:200

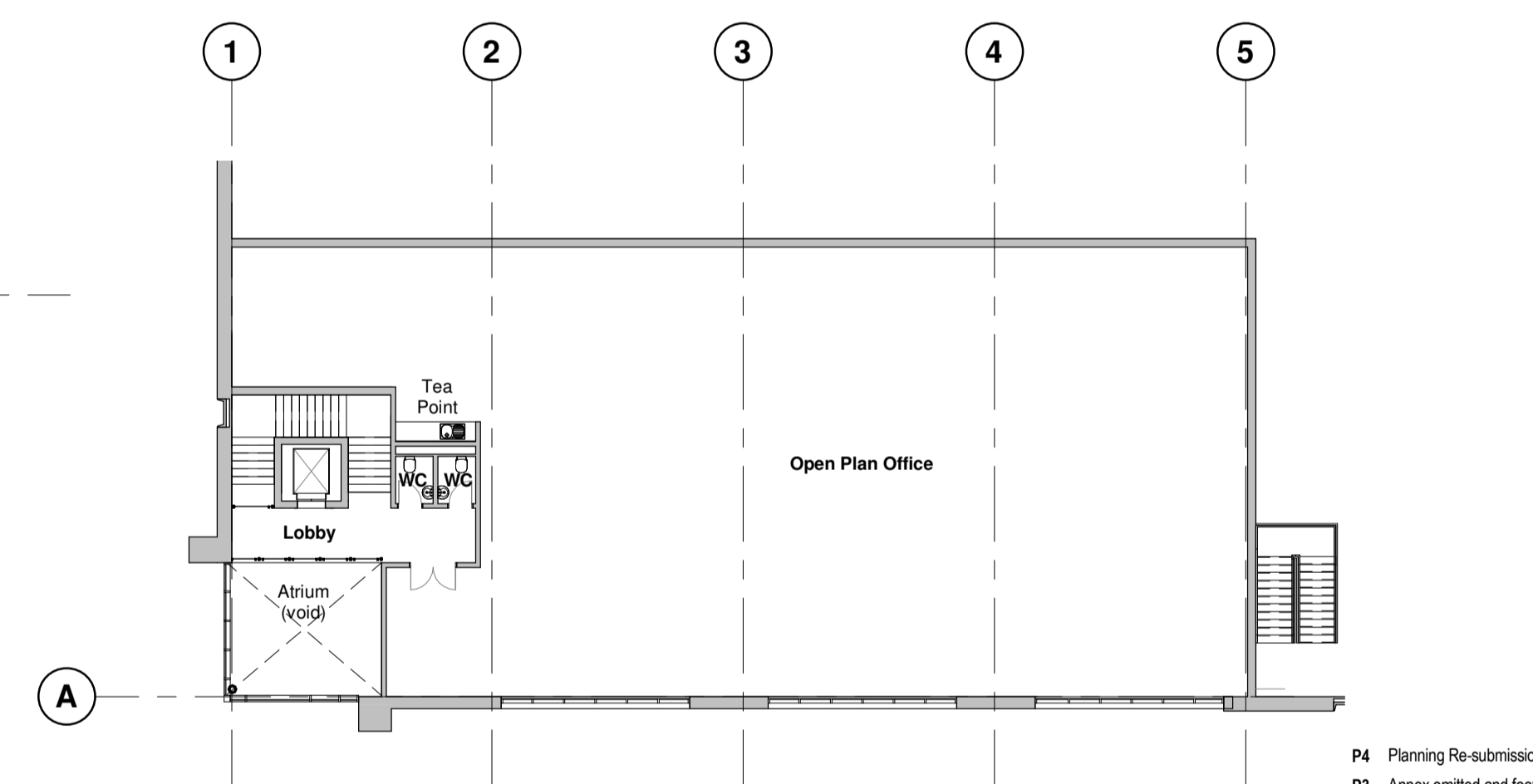

**3 20-02 Proposed Second Floor Plan**  
 1:200

P4	Planning Re-submission	BC	22.12.20	GE
P3	Annex omitted and footprint reduced	JC	17.09.19	DC
P2	Information updates in line with comments received.	PC	14.06.19	DC / NR
P1	Issued for PLANNING. Drawing replaces drawing no. 17019-C4P-V1-ZZ-DR-A-2000-P1 for Planning submission purpose.	PC	12.06.19	DC / NR

Rev	Revision Details	Drawn	Date	Checked

**C4 Projects**

Quayside,  
 Waterspool Business Park,  
 Stockton Heath,  
 Warrington,  
 Cheshire,  
 WA4 9JL  
 t: 01925 751 852  
 e: info@c4projects.co.uk  
 www.c4projects.co.uk

Project Management • Architecture • Building Surveying • Cost Consultancy

**Client**  
 BCL (Maple Cross) LLP

**Project**  
 Land at Maple Lodge Close,  
 Maple Cross, Rickmansworth

**Drawing Title**  
 Unit 2 - Proposed GA Floor Plans

**Status Purpose of Issue**  
**S4 SUITABLE FOR STAGE APPROVAL**

**Drawn by** PC **Created** 07.06.2019  
**C4 Job no.** 17019 **Scale** 1:200 **@** A1

Dwg no.	Rev
17019-C4P-B2-ZZ-DR-A-2000	P4