

This drawing is © C4 Projects and is not to be copied, reproduced or re-distributed either in whole or in part without the prior written permission of the originator.

The originator shall have no responsibility for any liability, loss, cost, damage or expense arising from or relating to any use of this document other than for its intended purpose on this project.

This drawing shall be read in conjunction with all other relevant drawings, specifications and associated documentation. Any discrepancies, errors or omissions are to be reported to the originator before proceeding with work.

All dimensions are to be checked on site by the contractor prior to proceeding with any work. This drawing shall not be scaled to ascertain any dimensions, work to figured dimensions only.

**DISCLAIMER**  
When this drawing is issued in CAD, it is an uncontrolled version issued for information only, to enable the recipient to prepare their own documents/ drawings for which they are solely responsible.

**SOFTWARE INTEROPERABILITY**  
C4 Projects prepared this drawing using Autodesk REVIT.

C4 Projects does not accept liability for any loss or degradation of any information held in the drawing resulting from the translation from the original file format to any other file format or from the recipient's reading of it in any other programme.

Hazard Identification		
ref	hazard	date

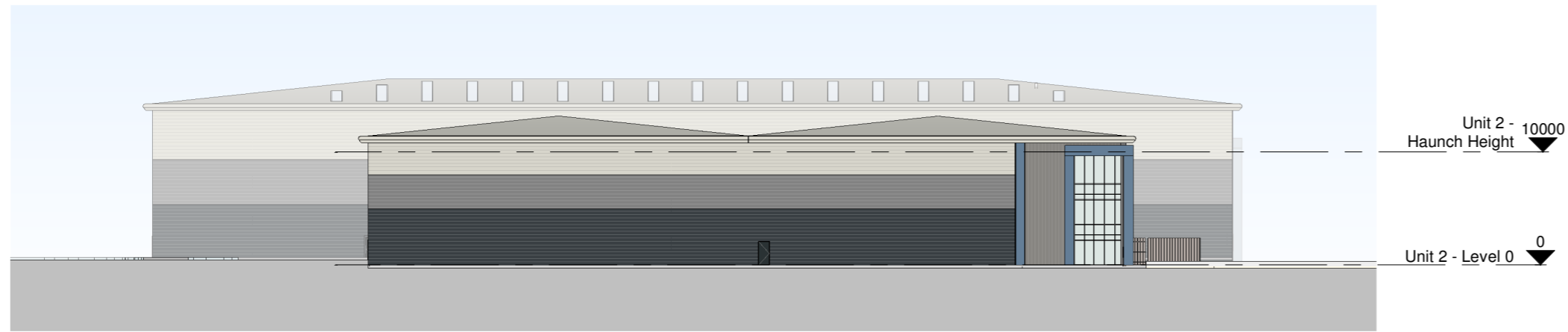

**1 South Elevation as Proposed**  
1 : 500

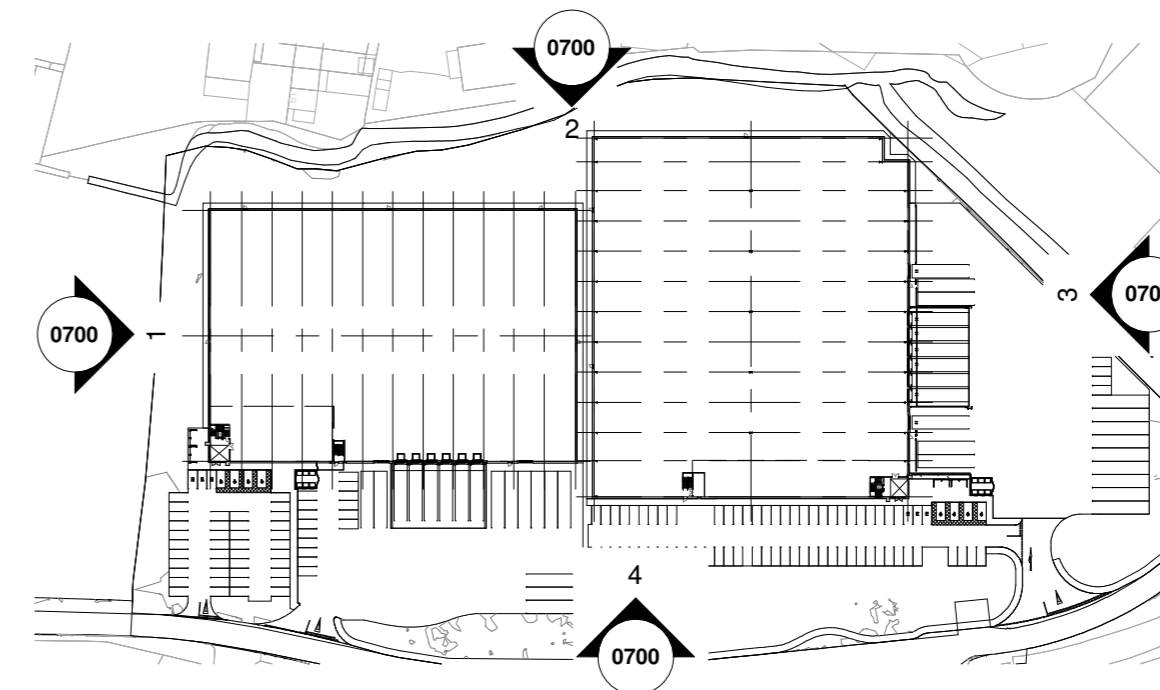

**5 05-ZZ Site Plan as Proposed**  
1 : 2000



**2 West Elevation as Proposed**  
1 : 500

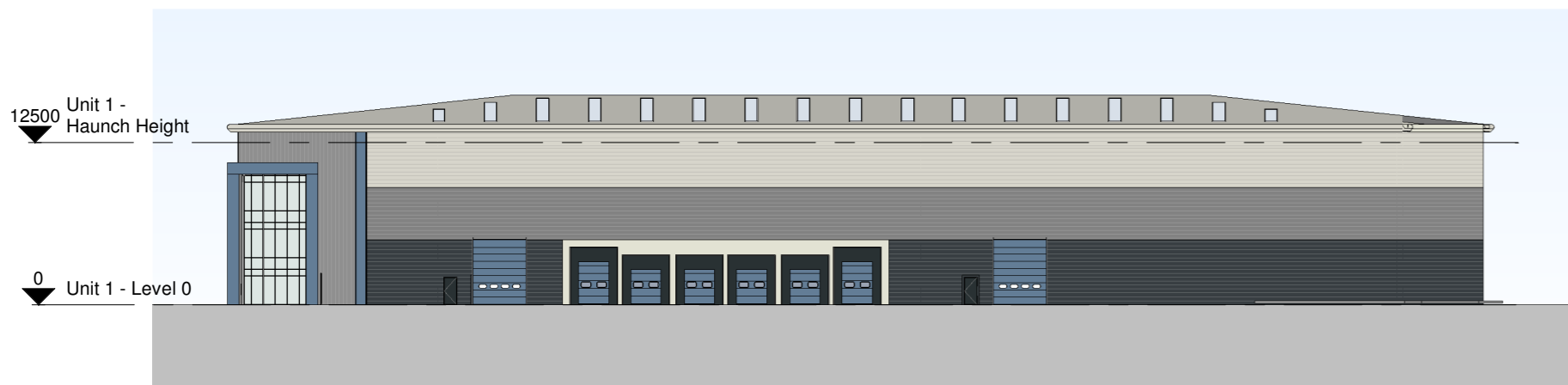

**3 North Elevation as Proposed**  
1 : 500



**4 East Elevation as Proposed**  
1 : 500

P4	Planning Re-submission	BC	22.12.20	GE
P3	Unit 2 updated, annex removed and haunch height reduced	VV	19.09.19	DC
P2	Information updates in line with comments received	PC	14.06.19	DC/NR
P1	Issued for PLANNING	PC	12.06.19	DC/NR
Rev	Revision Details	Drawn	Date	Checked

**C4 Projects**  
Quayside,  
Wilderspool Business Park,  
Stockton Heath,  
WA4 6HL  
t: 01925 751 852  
e: info@c4projects.co.uk  
www.c4projects.co.uk

Project Management • Architecture • Building Surveying • Cost Consultancy

Client  
BCL (Maple Cross) LLP

Project  
Land at Maple Lodge Close,  
Maple Cross, Rickmansworth

Drawing Title  
Site Elevations as Proposed

Status Purpose of Issue  
**S4 SUITABLE FOR STAGE APPROVAL**

Drawn by PC Created 13.06.2019

C4 Job no. 17019 Scale As indicated @ A2

Drg no. 17019-C4P-AV-ZZ-DR-A-0700 Rev P4

