

0 Scale 1:1250 50m 100m



PROJECT  
11 Russell Road  
Moor Park  
HA6 2LJ

DRAWING  
Location Plan

Drawn By : SA

Date : 28.06.21

Approved By :

Scale : 1:1250 @ A4

Drawing No.  
5830/PL001

Rev.

**SEABROOK  
ARCHITECTS**

**CHARTERED ARCHITECTS**

Unit 17, Chiltern Court, Ashridge Road,  
Chesham, Bucks, HP5 2PX  
Tel: 01494 778918 Email: info@gsparchitects.co.uk



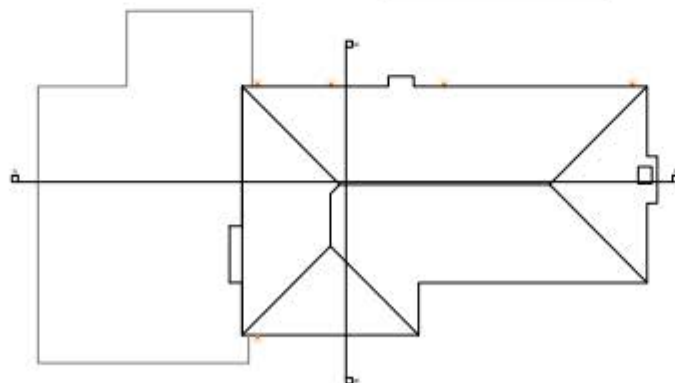
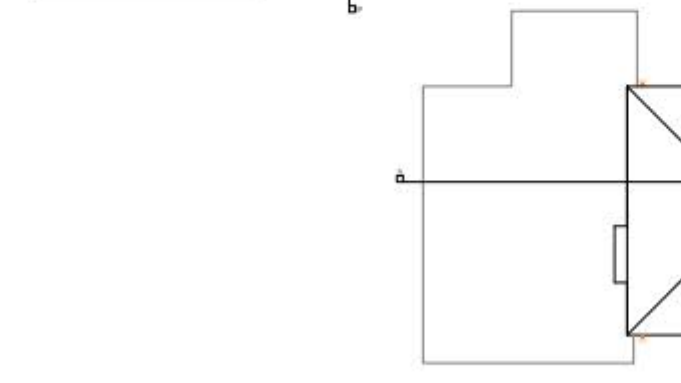
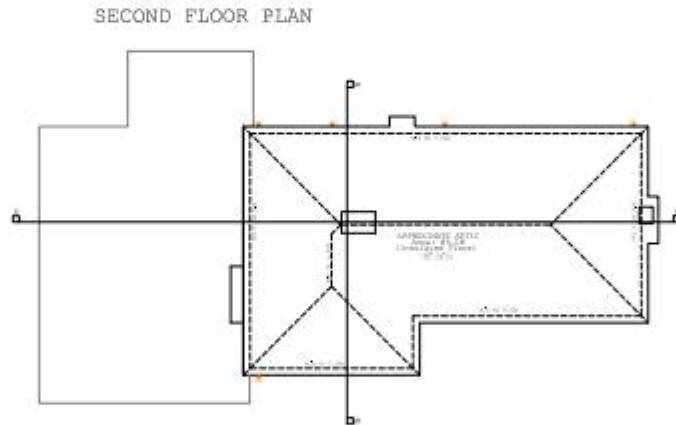
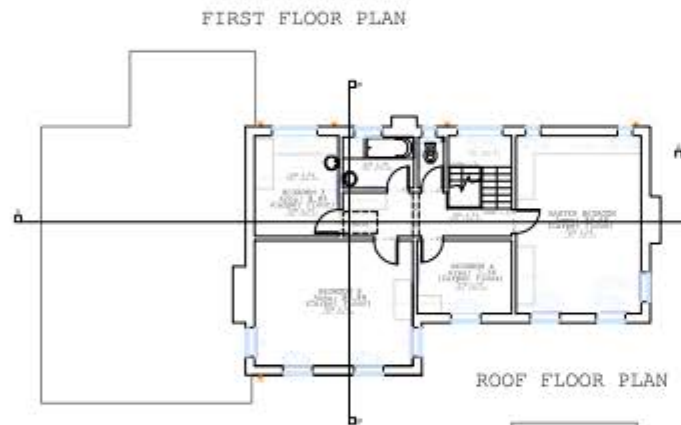
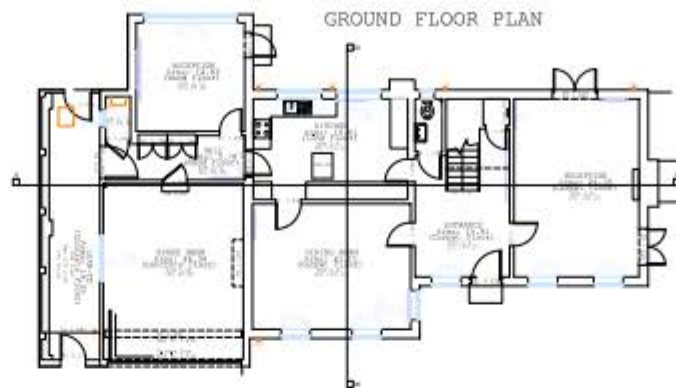
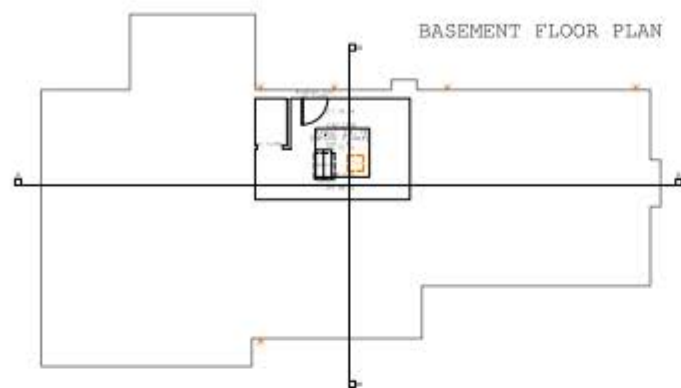

Amendments/Notes

Rev	Detail	By	Date

All dimensions and levels to be checked on site by contractor prior to preparation of shop drawings and commencement of work on site.  
 This drawing and the copyright and patents therein are the property of the Architect and may not be used or reproduced without consent.  
 This drawing is to be read in conjunction with all relevant conditions and/or specialist drawings/specifications and any discrepancies or variations are to be notified to the Architect before the affected work commences.  
 All works on site are to be carried out fully in accordance with current CDM regulations and recommendations, current Building Regulations, British Standards and Codes of Practice as appropriate.

Project  
 11 RUSSELL ROAD  
 MOOR PARK  
 HA6 2LJ

Drawing  
 EXISTING  
 FLOOR  
 PLANS

**SEABROOK ARCHITECTS**  
 CHARTERED ARCHITECTS  
 Unit 17, Chisum Court, Ashby Road,  
 Chesham, Bucks, HP9 7PS  
 Tel: 01494 779118  
 Email: info@seabrook.co.uk

Drawn By	SA	Date	16/05/21
Checked By		Date	16/05/21
Approved By		Scale	1:100 @ A1
Drawing No.	5830/PL003		





PROPOSED GROUND FLOOR PLAN

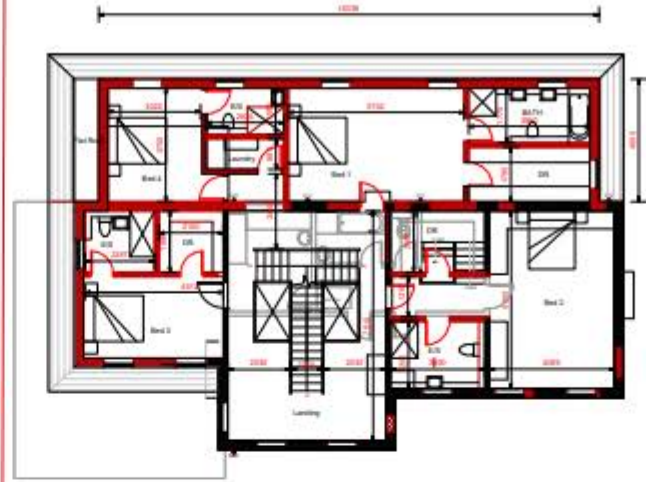

PROPOSED FIRST FLOOR PLAN

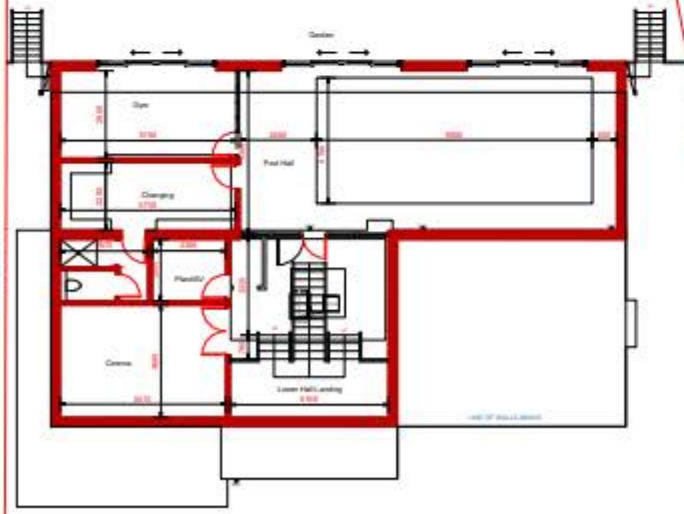

PROPOSED BASEMENT FLOOR PLAN

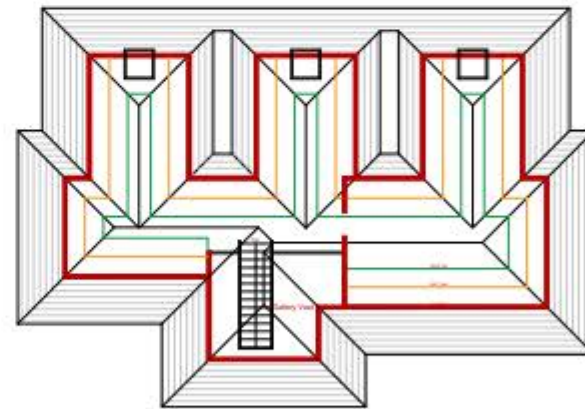

PROPOSED LOFT FLOOR PLAN



Amendments/Notes		
Rev	Detail	By / Date
A	Planning amends	SA 23.08.21
B	Planning amends	SA 07.09.21
C	Extension flanks adjusted	SA 09.09.21
D	Roof & extension amends	SA 05.10.21
E	First Floor and Loft Plans amends	SA 17.11.21

**NOTE:**

Red Hatch As Proposed.  
 Grey Hatch As Existing.

Site Area - 1454 m<sup>2</sup>  
 15% of Site Area - 218 m<sup>2</sup>  
 GA Footprint - 214 m<sup>2</sup>

**GIA:**

Existing Basement - 16 m<sup>2</sup>  
 Proposed Basement - 160 m<sup>2</sup>

Existing GF - 149 m<sup>2</sup>  
 Proposed GF - 196 m<sup>2</sup>

Existing 1F - 82 m<sup>2</sup>  
 Proposed 1F - 167 m<sup>2</sup>

Existing Loft - 85 m<sup>2</sup>  
 Proposed Loft (Usable) - 87 m<sup>2</sup>

Demolished Garage - 26 m<sup>2</sup>

All dimensions and levels to be checked on site by contractor prior to preparation of shop drawings and commencement of work on site.  
 This drawing and its copyright and patent therein are the property of the Architect and may not be used or reproduced without consent.  
 This drawing is to be read in conjunction with all relevant consultation and/or specialist drawings/specifications and any discrepancies or variations are to be notified to the Architect before the affected work commences.  
 All works on site are to be carried out fully in accordance with current CDM regulations and recommendations, current Building Regulations, British Standards and Codes of Practice as appropriate.

Project  
 11 RUSSELL ROAD  
 MOOR PARK  
 HA6 2LJ

Drawing  
 PROPOSED  
 FLOOR  
 PLANS

**SEABROOK ARCHITECTS**  
 CHARTERED ARCHITECTS

Unit 17, Chilton Court, Adridge Road,  
 Chesham, Bucks, HP5 2PX  
 Tel: 01494 778918  
 e-mail: info@seabrookarchitects.co.uk

Drawn By	SP	Date	16.11.21
Checked By	JS	Date	16.11.21
Approved By		Scale	1:100 @ A1
Drawing No.	5830/PL004	Rev.	E



FRONT ELEVATION

DAYUM LEVEL = 97.00m



REAR ELEVATION

DAYUM LEVEL = 97.00m

FLANK ELEVATION

DAYUM LEVEL = 97.00m

FLANK ELEVATION

DAYUM LEVEL = 97.00m



SECTION A-A

DAYUM LEVEL = 97.00m



SECTION B-B

DAYUM LEVEL = 97.00m

All dimensions and levels to be checked on site by contractor prior to preparation of shop drawings and commencement of work on site.  
 This drawing and the copyrights and patents therein are the property of the Architects and may not be used or reproduced without consent.  
 This drawing is to be read in conjunction with all relevant conditions and/or specialist drawings/locations and any discrepancies or variations are to be notified to the Architects before the affected work commences.  
 All works on site are to be carried out fully in accordance with current CDM regulations and recommendations, current Building Regulations, British Standards and Codes of Practice as appropriate.

Project  
**11 RUSSELL ROAD  
 MOOR PARK  
 HA6 2LJ**

Drawing  
**EXISTING  
 ELEVATIONS  
 & SECTIONS**

**SEABROOK  
 ARCHITECTS**  
 CHARTERED ARCHITECTS  
 124/11, Chilton Court, Aveling Road,  
 Chichester, Sussex, PO19 3PX  
 Tel: 01243 779918  
 Email: info@seabrookarchitects.co.uk

Drawn By	SA	Date	16/05/21
Checked By		Date	16/05/21
Approved By		Scale	1:100 @ A1
Drawing No.	5830/EL001	Rev.	



Amendments/Notes			
Rev	Detail	By	Date
A	Planning amends	SA	23.08.21
B	Planning amends	SA	07.09.21
C	Extension flanks adjusted	SA	09.09.21
D	Roof & extension amends	SA	05.10.21
E	Roof & extension amends	SA	05.10.21

NOTE:  
 Red Lines As Proposed.  
 Black Lines As Existing.  
 Grey Dash As Existing Demolished.  
 External Material to be Cream Render & Slate Roof Tiles. TBC.

\*Basement Head Height increased from 2m to 2.7m



PROPOSED FRONT ELEVATION

DATUM LEVEL = 97.00m



PROPOSED REAR ELEVATION

DATUM LEVEL = 97.00m



PROPOSED FLANK ELEVATION

DATUM LEVEL = 97.00m



PROPOSED FLANK ELEVATION

DATUM LEVEL = 97.00m

All dimensions and levels to be checked on site by contractor prior to preparation of shop drawings and commencement of work on site.  
 This drawing and the copyright and patent therein are the property of the Architect and may not be used or reproduced without consent.  
 This drawing is to be read in conjunction with all relevant conditions and/or specialist's drawings/documents and any discrepancies or variations are to be notified to the Architect before the affected work commences.  
 All works on site are to be carried out fully in accordance with current CDM regulations and recommendations, current Building Regulations, British Standards and Codes of Practice as appropriate.

Project  
 11 RUSSELL ROAD  
 MOOR PARK  
 HA6 2LJ

Drawing  
 PROPOSED  
 ELEVATIONS

**SEABROOK ARCHITECTS**  
 CHARTERED ARCHITECTS  
 11a/17, Chilton Court, Ashridge Road,  
 Chalfont, Bucks, HP5 2FX  
 Tel: 01494 778918  
 e-mail: info@seabrookarchitects.co.uk

Drawn By	SA	Date	18.05.21
Checked By	JS	Date	05.10.21
Approved By		Scale	1:100 @ A1
Drawing No	5830/EL002	Rev.	E

