

EXISTING SITE PLAN (1:200 @ A3)

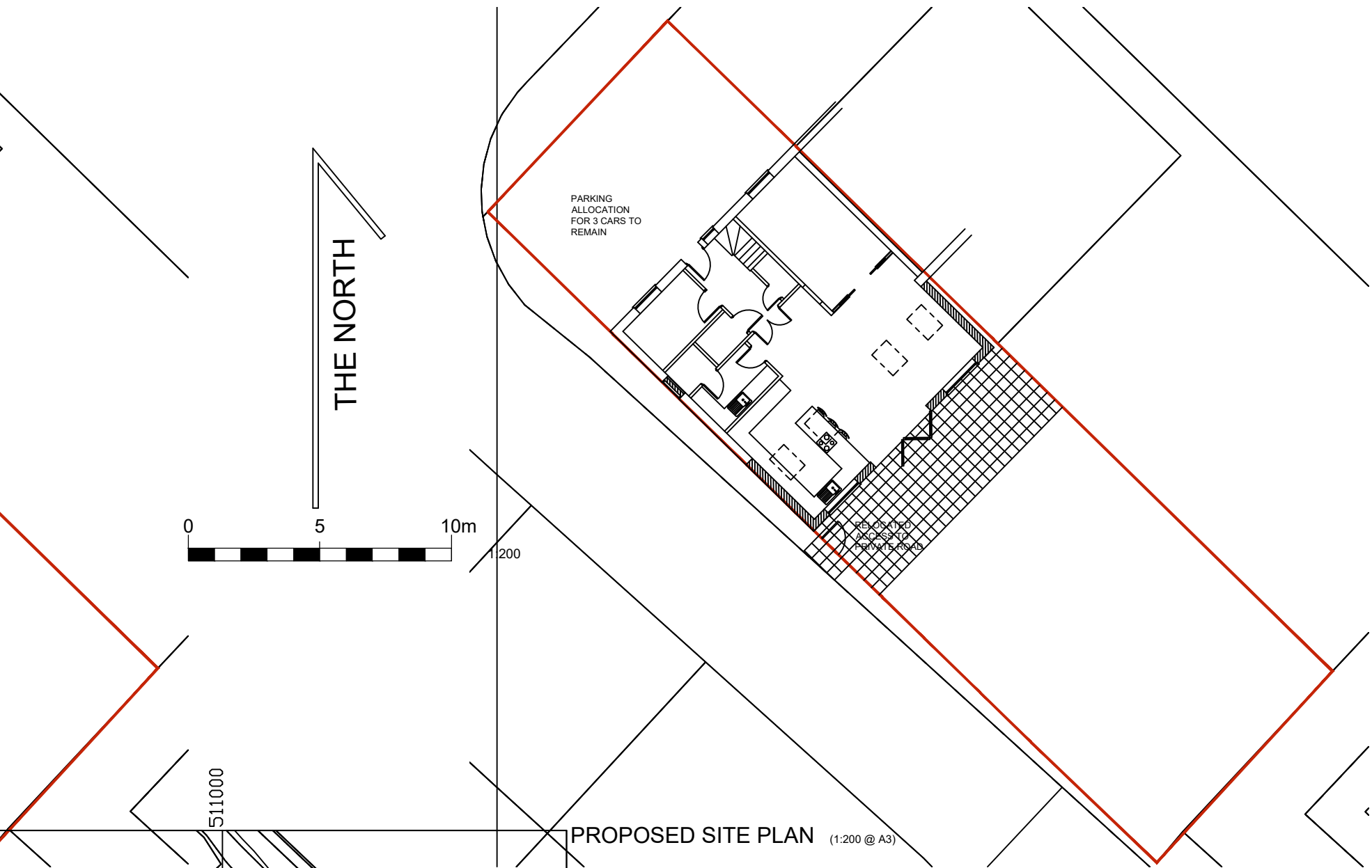

PROPOSED SITE PLAN (1:200 @ A3)

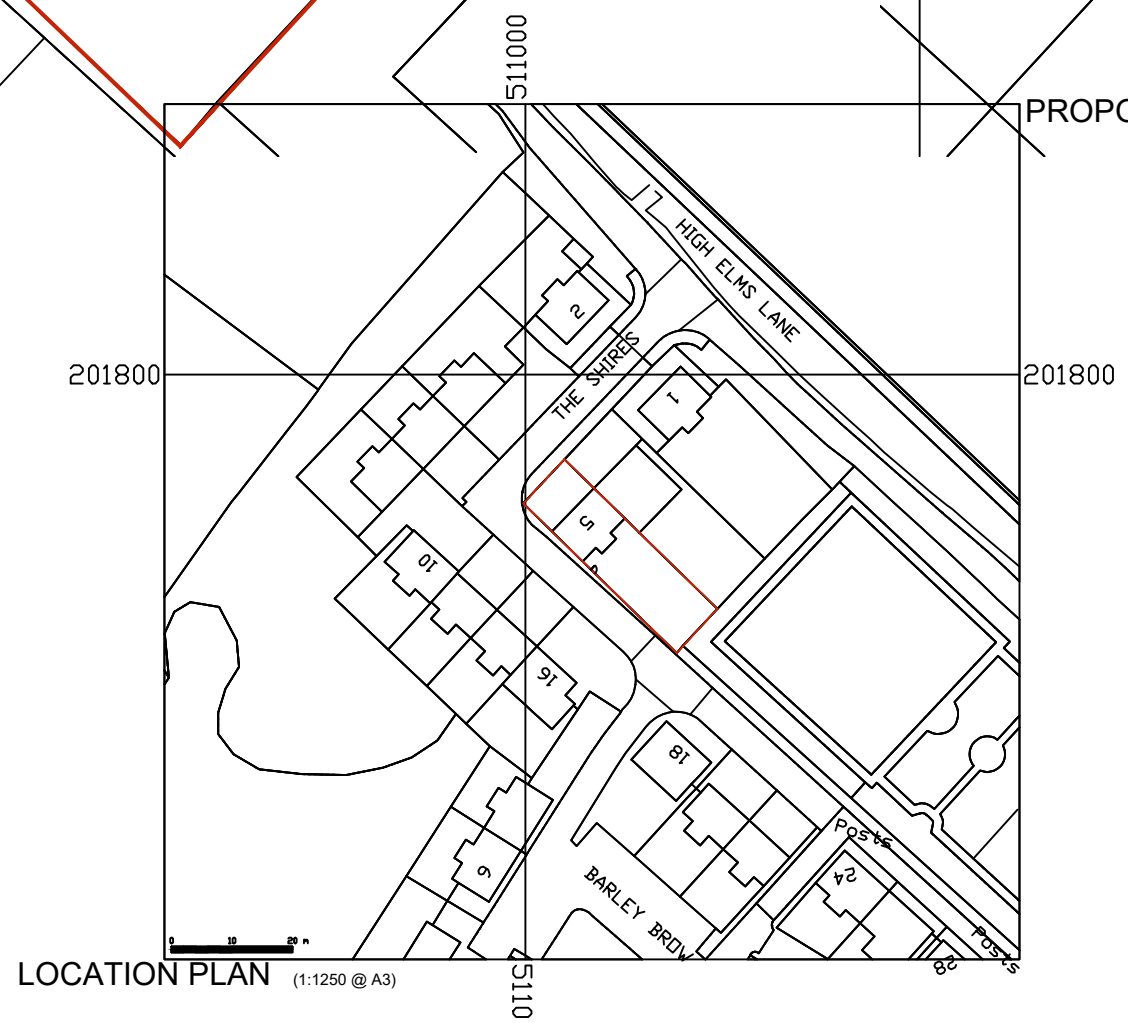
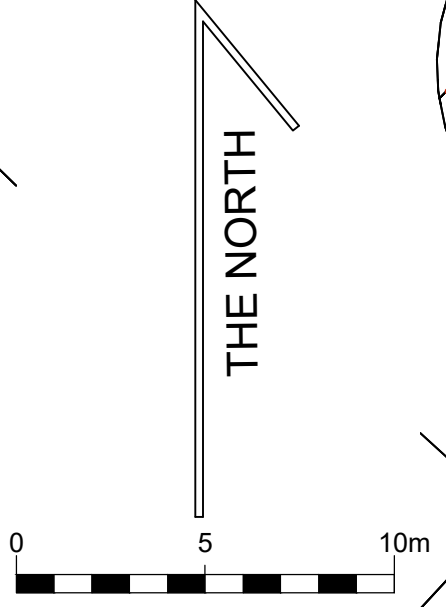

LOCATION PLAN (1:1250 @ A3)

Rev.	Date	Amendment

5 The Shires, Abbots Langley,  
Hertfordshire. WD25 0JL  
Single storey rear extension.

for  
**Mr and Mrs Kotecha**  
Drawing Title

SITE PLANS

THIS DRAWING MUST NOT BE REPRODUCED WHOLLY OR  
IN PART WITHOUT PRIOR PERMISSION © SPUD ARCHITECTS LTD

**SpUd Architects Ltd**

69 Trowley Rise Abbots Langley Hertfordshire WD5 0LN  
Tel: (01923) 275131 Mob: 07527 620842 Email: info@spudarchitects.co.uk

Drawing No. **1248 SK201A**

Scale: 1 / 200 / 1250 @ A3 Date: May 2021

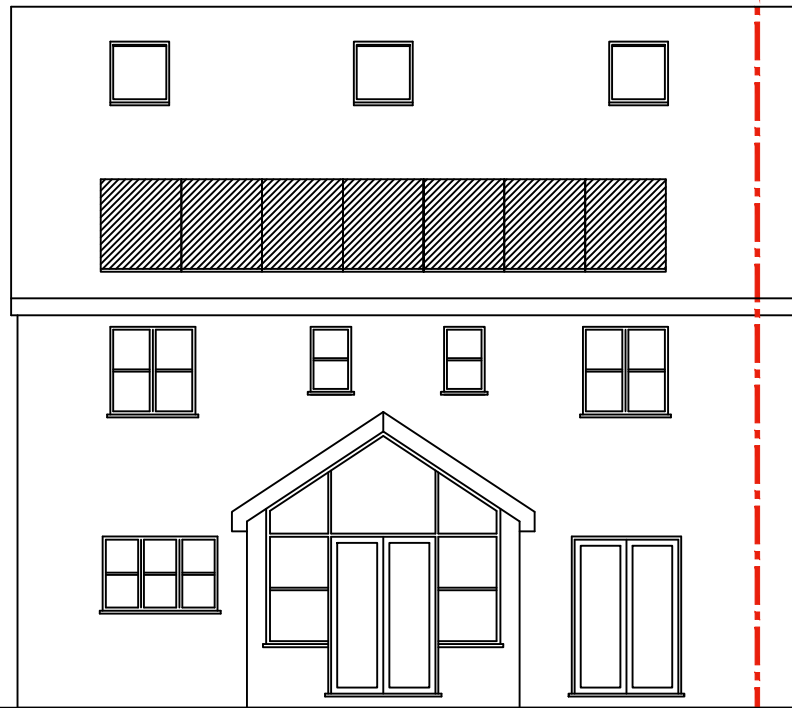

EXISTING SOUTH ELEVATION (1:100 @ A3)

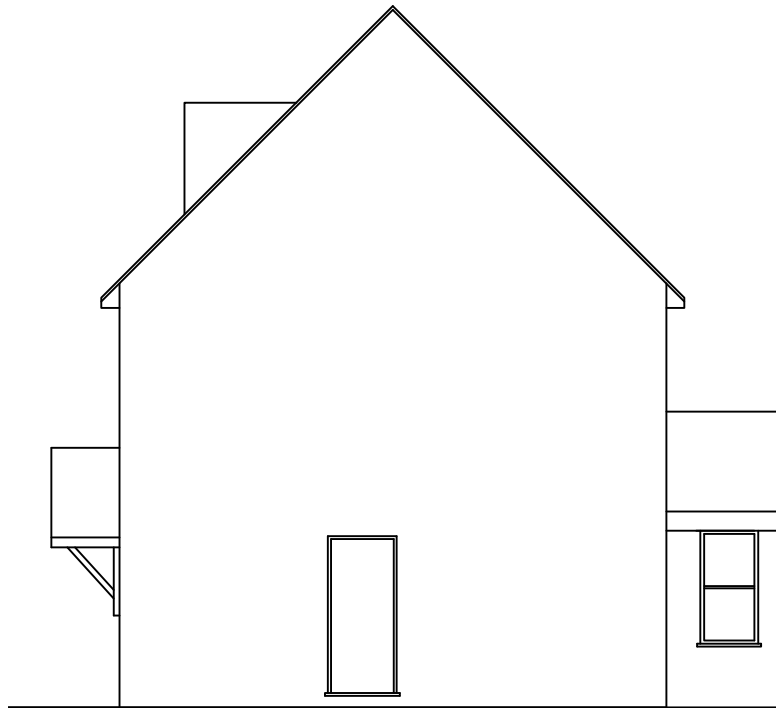

EXISTING WEST ELEVATION (1:100 @ A3)

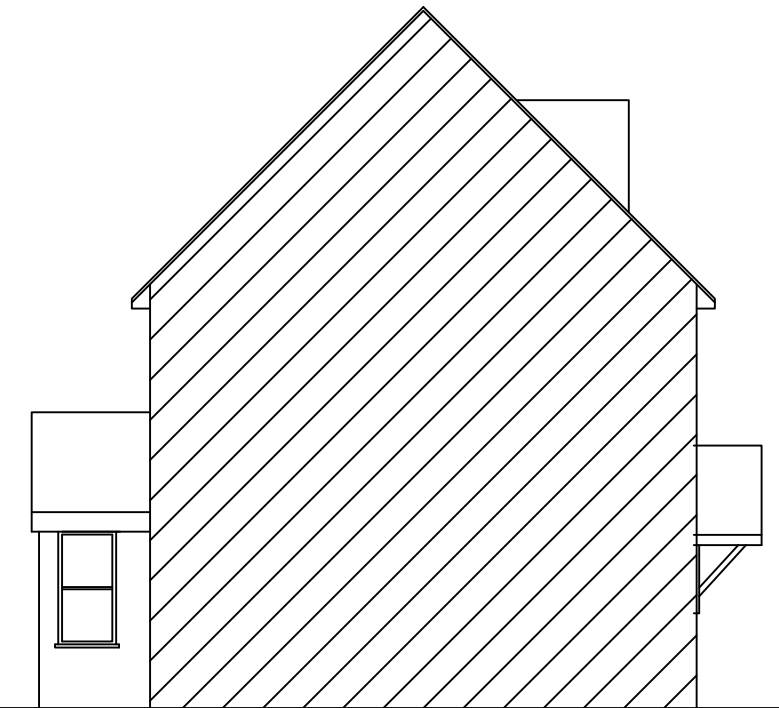

EXISTING EAST ELEVATION (1:100 @ A3)

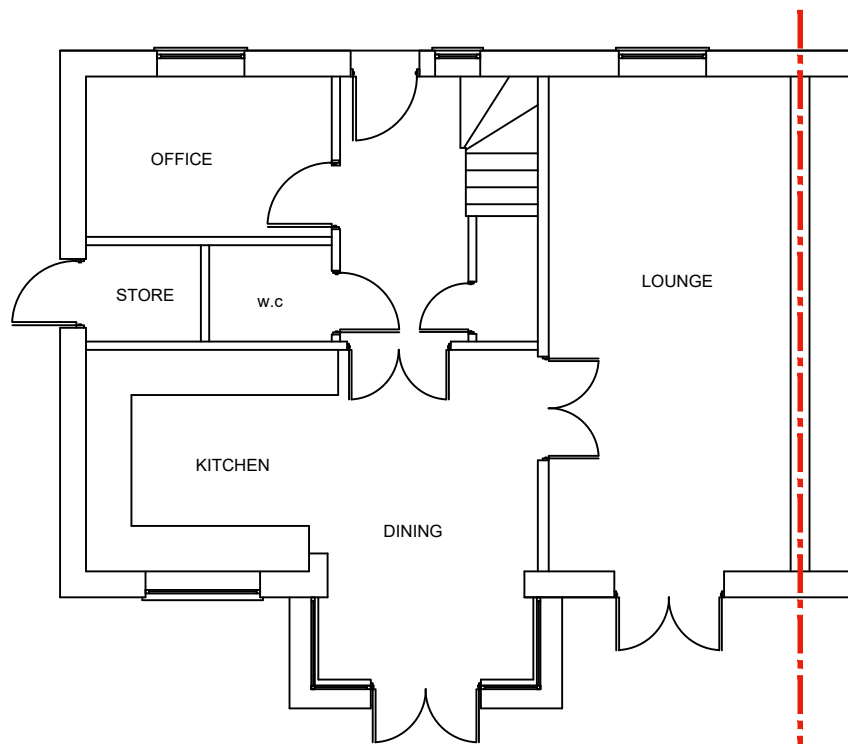
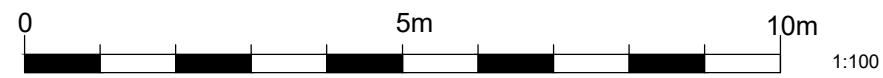

EXISTING GROUND FLOOR PLAN (1:100 @ A3)

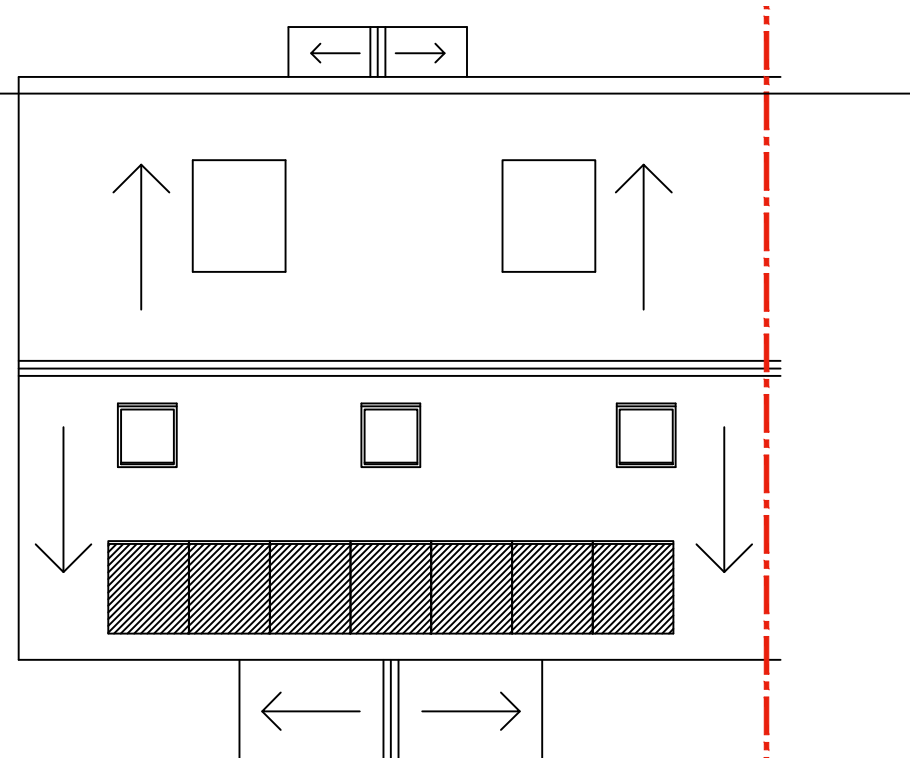

EXISTING ROOF PLAN (1:100 @ A3)



EXISTING NORTH ELEVATION (1:100 @ A3)

Rev. Date      Amendment

THIS DRAWING MUST NOT BE REPRODUCED WHOLLY OR IN PART WITHOUT PRIOR PERMISSION © SPUD ARCHITECTS LTD

5 The Shires, Abbots Langley,  
Hertfordshire. WD25 0JL  
Single storey rear extension.

**SpUd Architects Ltd**

for  
**Mr and Mrs Kotecha**  
Drawing Title

69 Trowley Rise    Abbots Langley    Hertfordshire    WD5 0LN  
Tel: (01923) 275131    Mob: 07527 620842    Email: info@spudarchitects.co.uk

EXISTING

Drawing No. **1248 SK100**

Scale: 1 / 100 @ A3

Date: May 2021



PROPOSED SOUTH ELEVATION (1:100 @ A3)

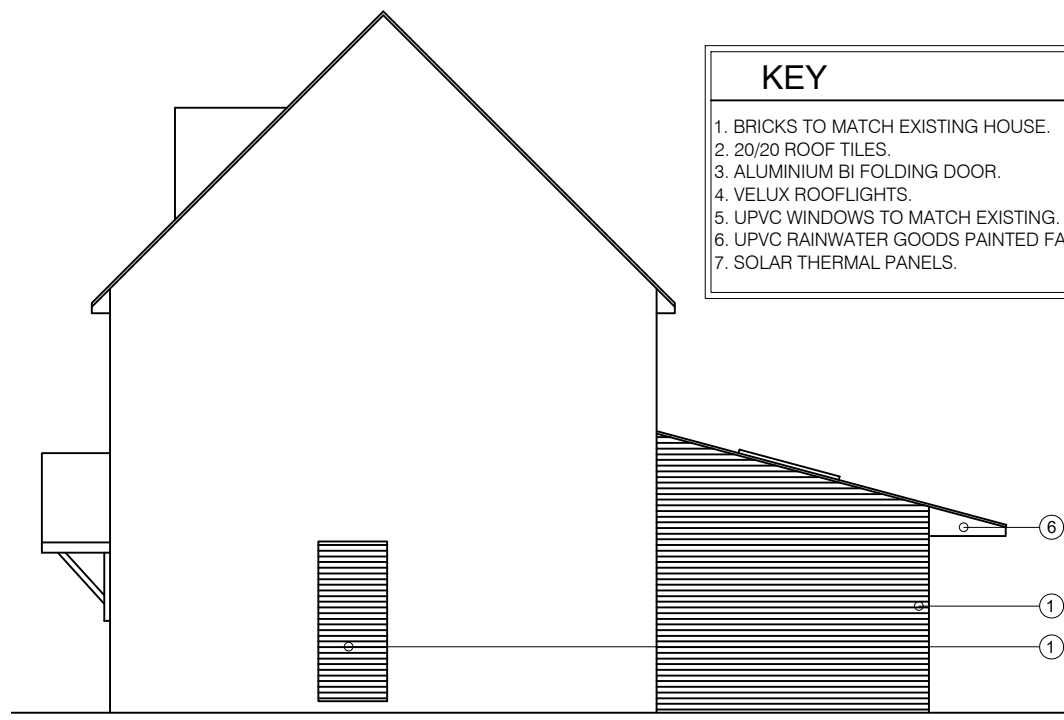

- KEY**
- 1. BRICKS TO MATCH EXISTING HOUSE.
  - 2. 20/20 ROOF TILES.
  - 3. ALUMINIUM BI FOLDING DOOR.
  - 4. VELUX ROOFLIGHTS.
  - 5. UPVC WINDOWS TO MATCH EXISTING.
  - 6. UPVC RAINWATER GOODS PAINTED FASCIA AND SOFFIT TO MATCH EXISTING.
  - 7. SOLAR THERMAL PANELS.

PROPOSED WEST ELEVATION (1:100 @ A3)

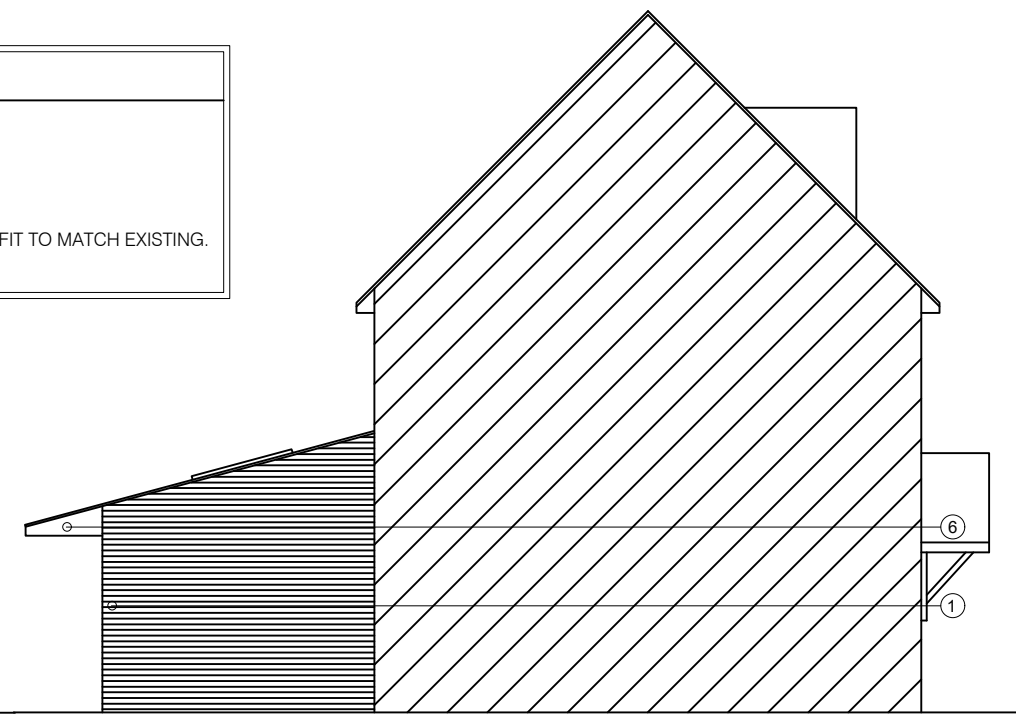

PROPOSED EAST ELEVATION (1:100 @ A3)

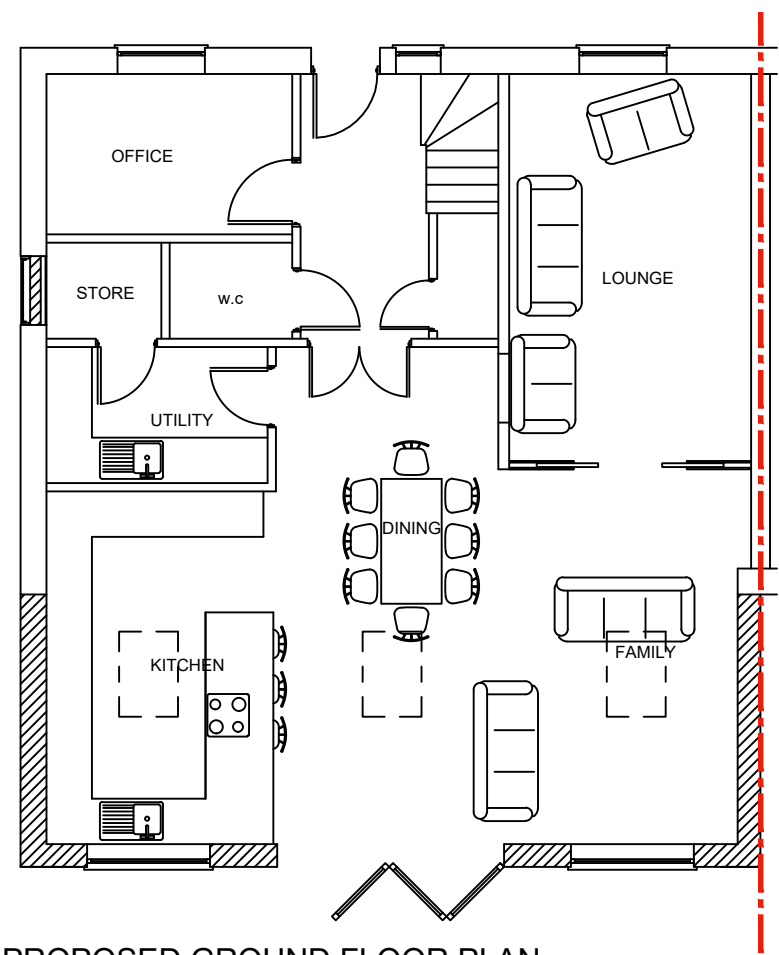
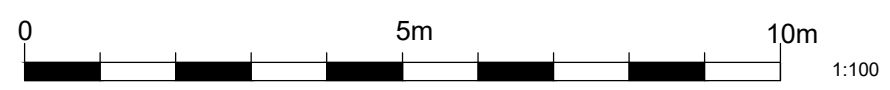

PROPOSED GROUND FLOOR PLAN (1:100 @ A3)

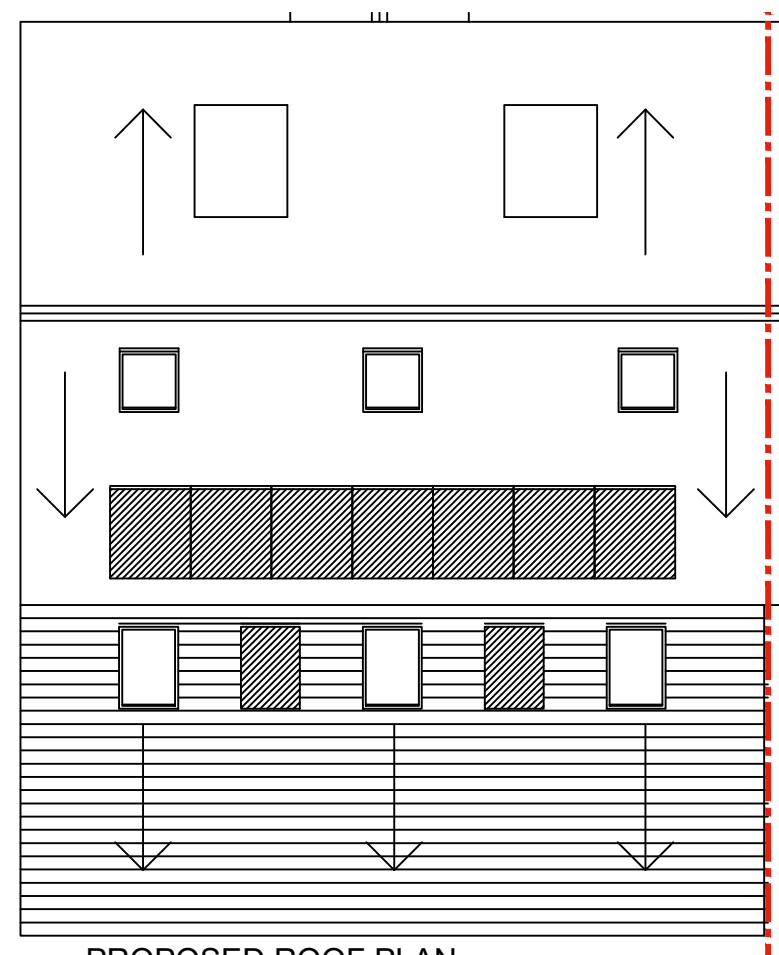

PROPOSED ROOF PLAN (1:100 @ A3)

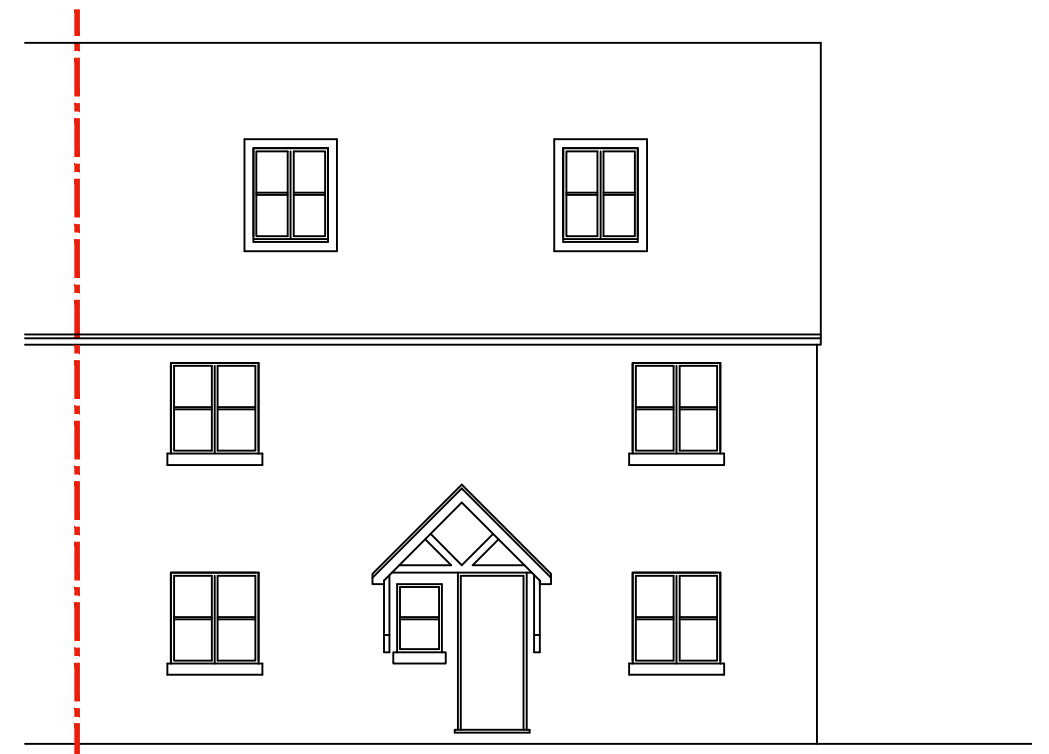

PROPOSED NORTH ELEVATION (NO CHANGE 1:100 @ A3)

Rev. Date      Amendment

5 The Shires, Abbots Langley,  
Hertfordshire. WD25 0JL  
Single storey rear extension.

for  
**Mr and Mrs Kotecha**  
Drawing Title

PROPOSED EXTENSION

THIS DRAWING MUST NOT BE REPRODUCED WHOLLY OR  
IN PART WITHOUT PRIOR PERMISSION © SPUD ARCHITECTS LTD

**SpUd Architects Ltd**

69 Trowley Rise    Abbots Langley    Hertfordshire    WD5 0LN  
Tel: (01923) 275131    Mob: 07527 620842    Email: info@spudarchitects.co.uk

Drawing No. **1248 SK200A**

Scale: 1 / 100 @ A3      Date: May 2021