

Christopher Tredway Architects

The Studio, 184 Colne Road, Twickenham, Middlesex TW2 6RE.
E Mail: office@christredway.co.uk Phone: +44 (0)20 7101 9336

Minori Pizzeria, Shop 4, Walpole Building

Site: Church Street, Rickmansworth, Hertfordshire WD3 1BX. Job No: 073
Drawing No: 073 / LP_01
Title: Location Plan Revision: A
Date: 27/05/2021 Scale: 1:1250 @ 100% A3 L

Existing Block Plan @ 1:500

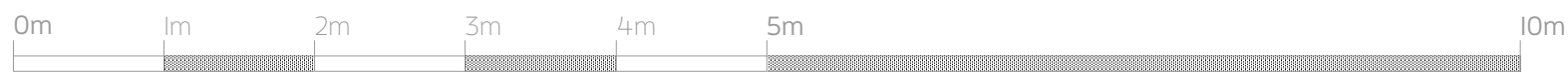
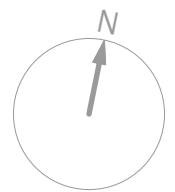

Christopher Tredway Architects

The Studio, 184 Colne Road, Twickenham, Middlesex TW2 6RE.
 E Mail: office@christredway.co.uk Phone: +44 (0)20 7101 9336

Minori Pizzeria, Shop 4, Walpole Building

Site: Church Street, Rickmansworth, Hertfordshire WD3 1BX. Job No: 073
 Drawing No: 073 / S_01
 Title: Existing Block Plan Revision: /
 Date: 21/04/2020 Scale: 1:500 @ 100% A3 L

© Christopher Tredway Architects Ltd. 2021



Christopher Tredway Architects

The Studio, 184 Colne Road, Twickenham, Middlesex TW2 6RE.
E Mail: office@christredway.co.uk Phone: +44 (0)20 7101 9336

Minori Pizzeria, Shop 4, Walpole Building

Site: Church Street, Rickmansworth, Hertfordshire WD3 1BX.

Title: Proposed Block Plan

Date: 26/08/2021

Job No: 073

Drawing No: 073 / AP_01

Revision: A

Scale: 1:500 @ 100% A3 L

Existing Site Plan @ 1:200

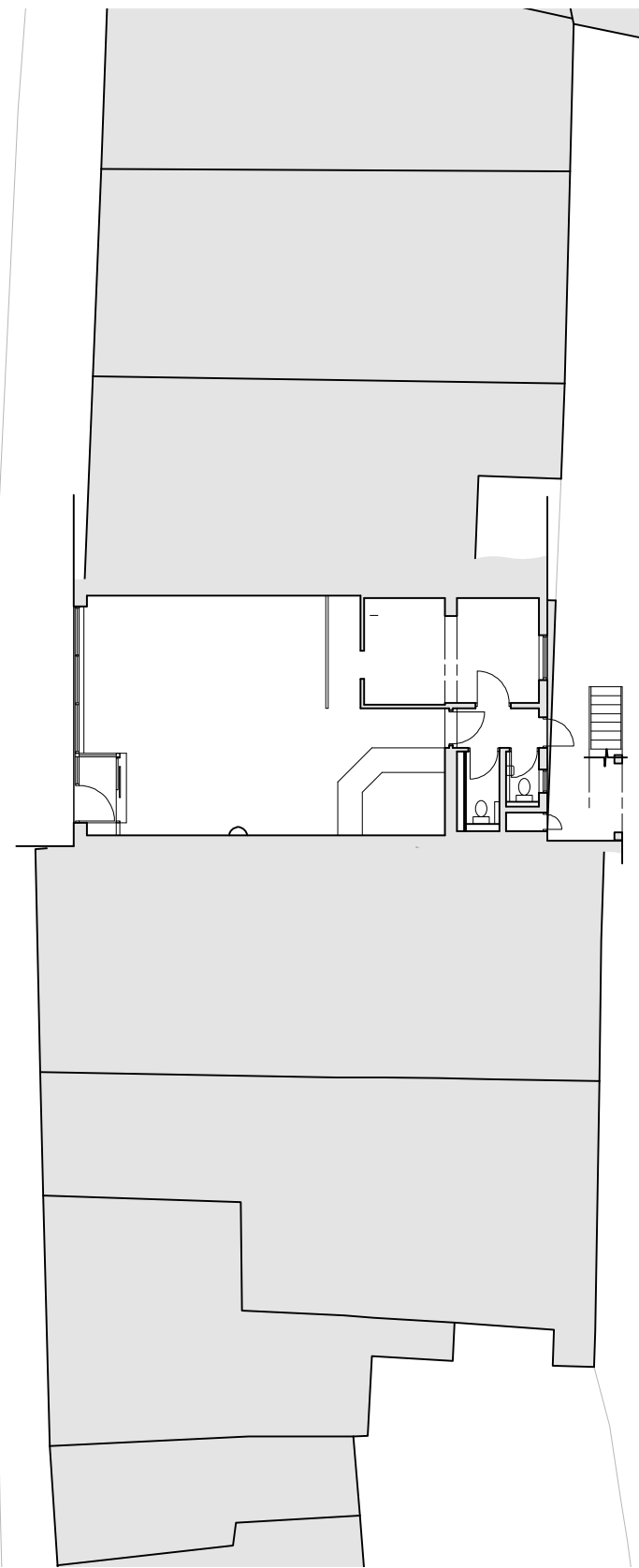
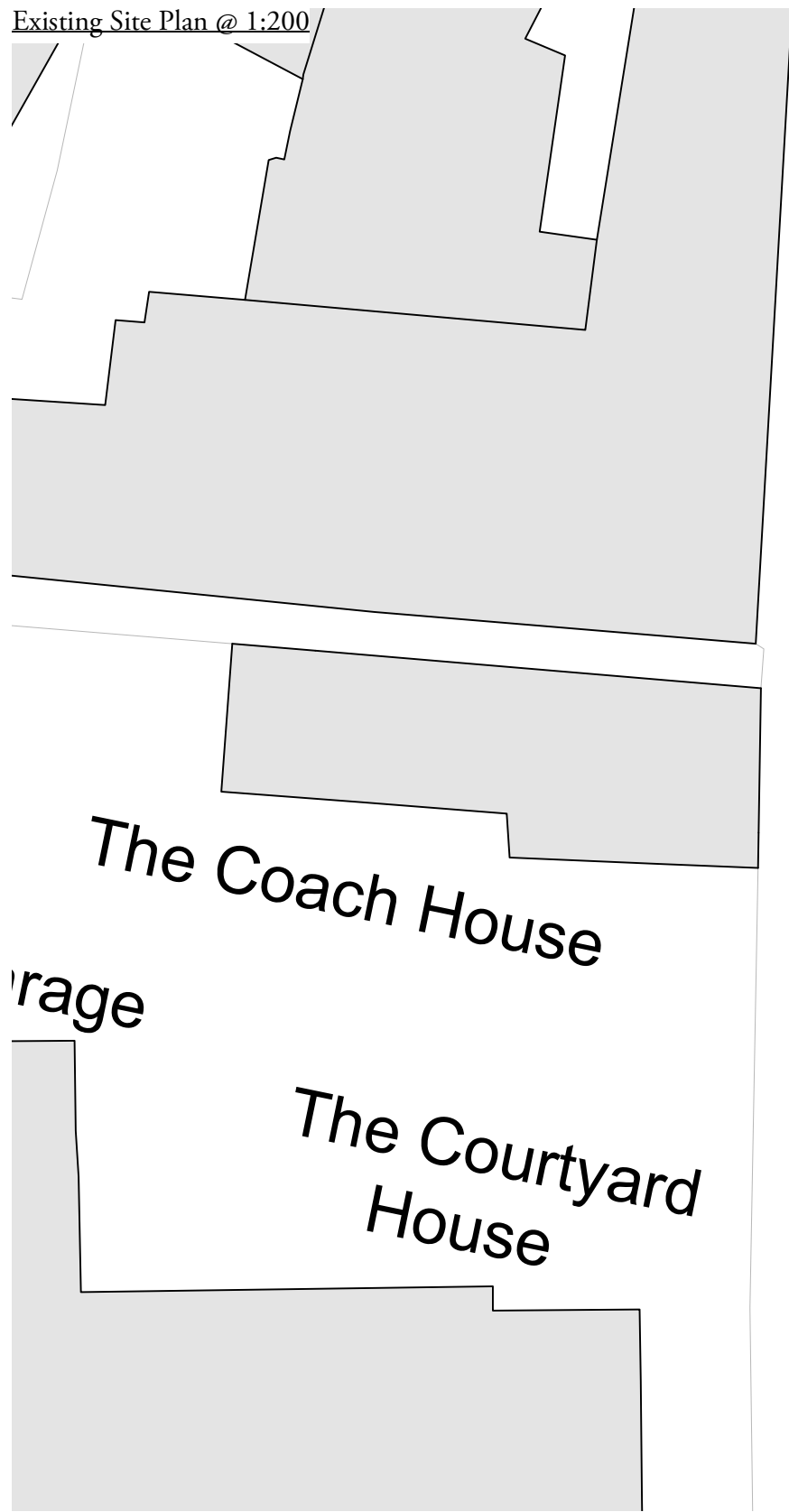

Walpole Building

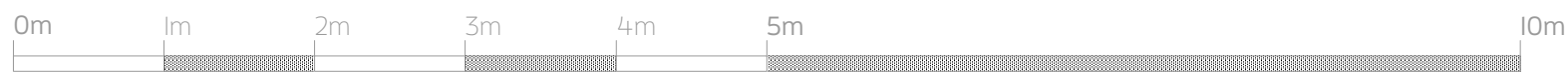
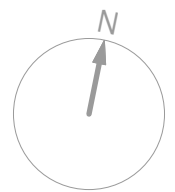
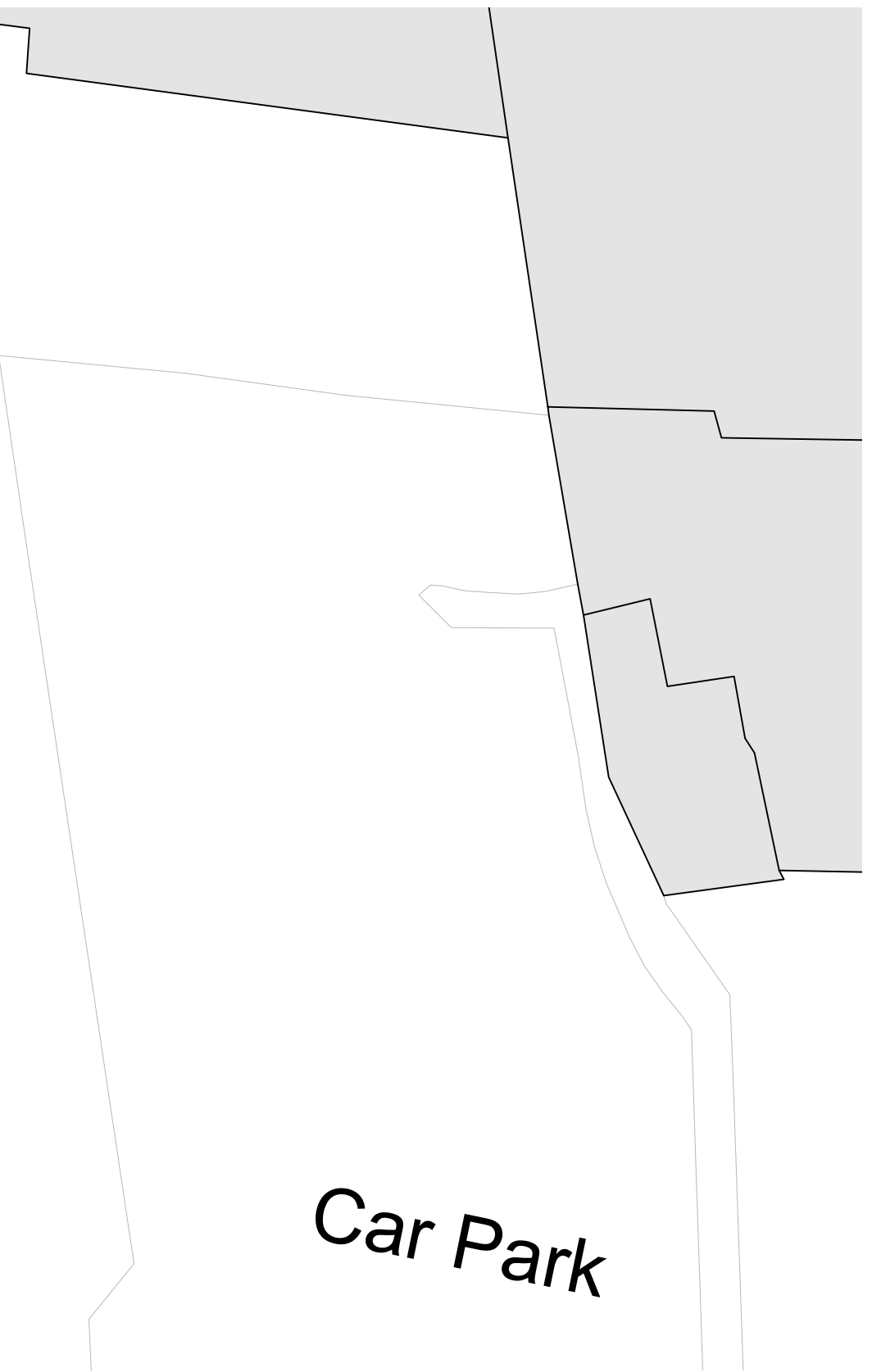

Christopher Tredway Architects

The Studio, 184 Colne Road, Twickenham, Middlesex TW2 6RE.
 E Mail: office@christredway.co.uk Phone: +44 (0)20 7101 9336

Minori Pizzeria, Shop 4, Walpole Building

Site: Church Street, Rickmansworth, Hertfordshire WD3 1BX. Job No: 073
 Drawing No: 073 / S_02
 Title: Existing Site Plan Revision: /
 Date: 21/04/2020 Scale: 1:200 @ 100% A3 L

Existing Ground Floor Plan @ 1:50

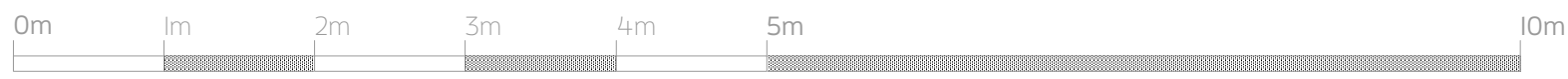
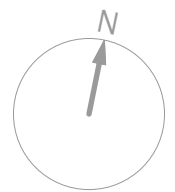
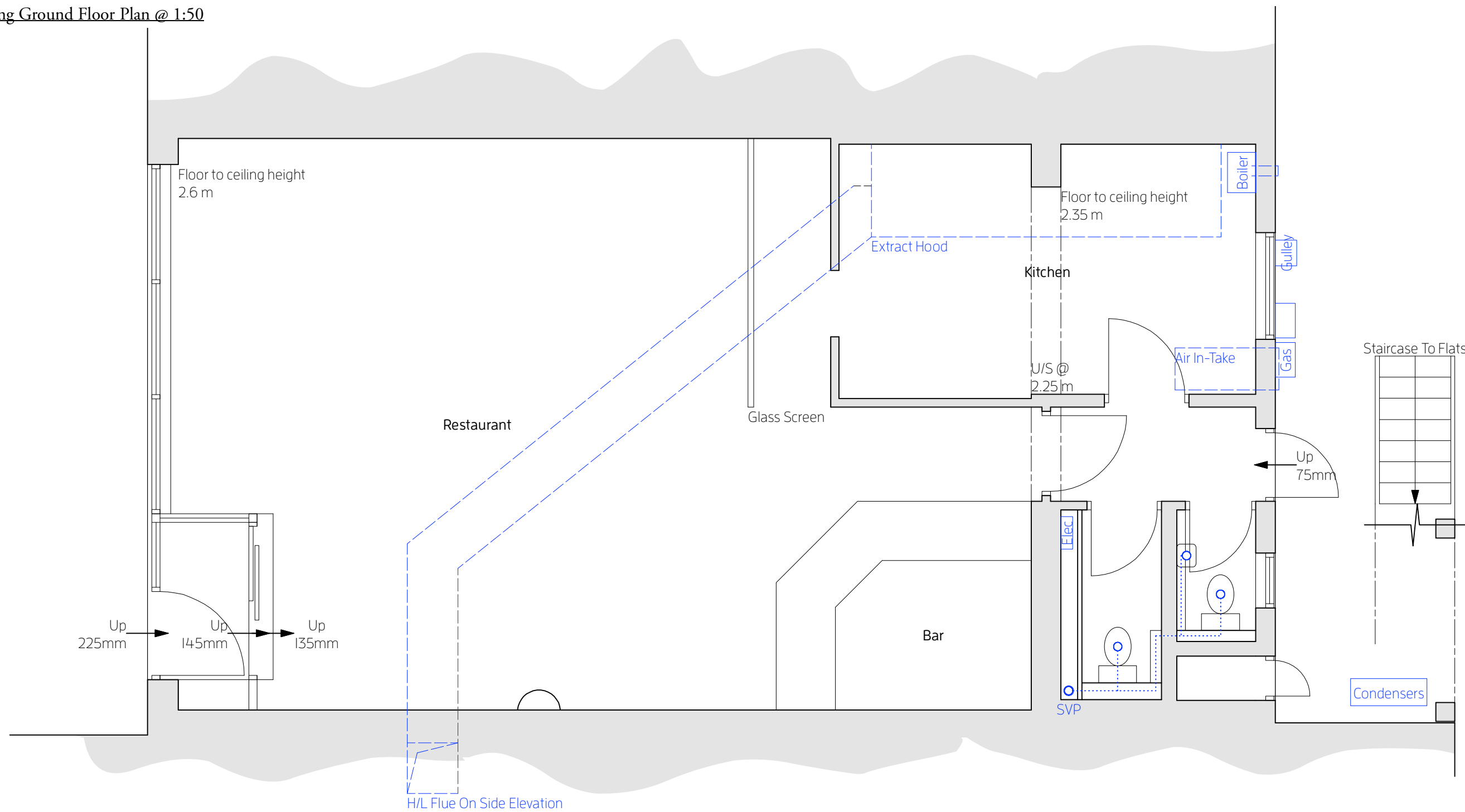

Christopher Tredway Architects

The Studio, 184 Colne Road, Twickenham, Middlesex TW2 6RE.
 E Mail: office@christredway.co.uk Phone: +44 (0)20 7101 9336

Minori Pizzeria, Shop 4, Walpole Building

Site: Church Street, Rickmansworth, Hertfordshire WD3 1BX. Job No: 073
 Drawing No: 073 / S_03
 Title: Existing Ground Floor Plan Revision: /
 Date: 21/04/2020 Scale: 1:50 @ 100% A3 L

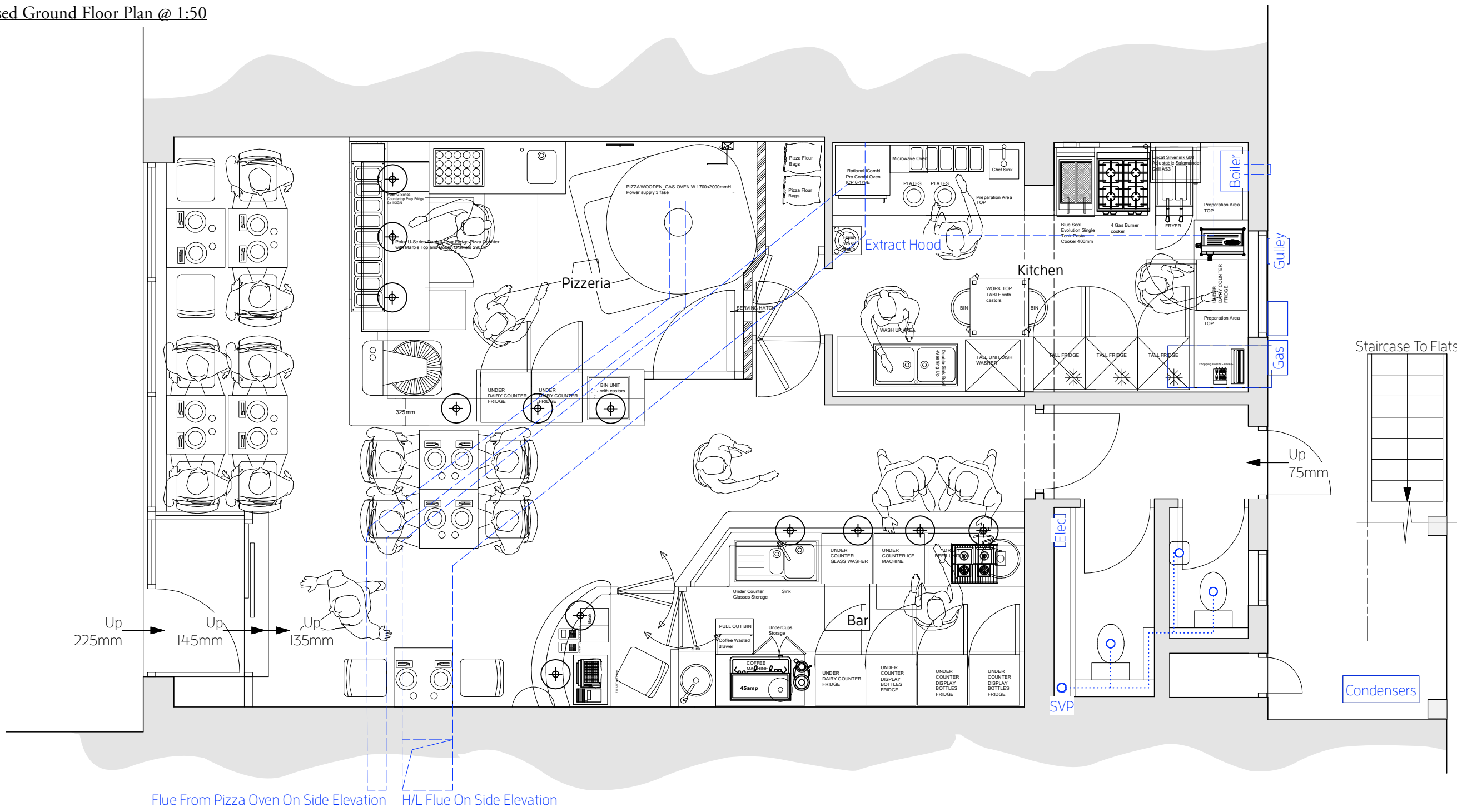

Flue From Pizza Oven On Side Elevation H/L Flue On Side Elevation

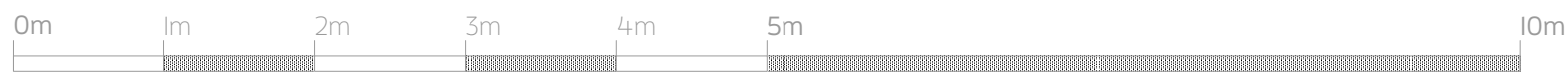
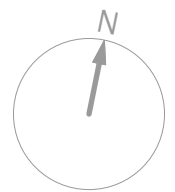

Christopher Tredway Architects

The Studio, 184 Colne Road, Twickenham, Middlesex TW2 6RE.
 E Mail: office@christredway.co.uk Phone: +44 (0)20 7101 9336

Minori Pizzeria, Shop 4, Walpole Building

Site: Church Street, Rickmansworth, Hertfordshire WD3 1BX. Job No: 073
 Drawing No: 073 / AP_03
 Title: Proposed Ground Floor Plan Revision: A
 Date: 26/08/2021 Scale: 1:50 @ 100% A3 L

Proposed Front Elevation @ 1:50

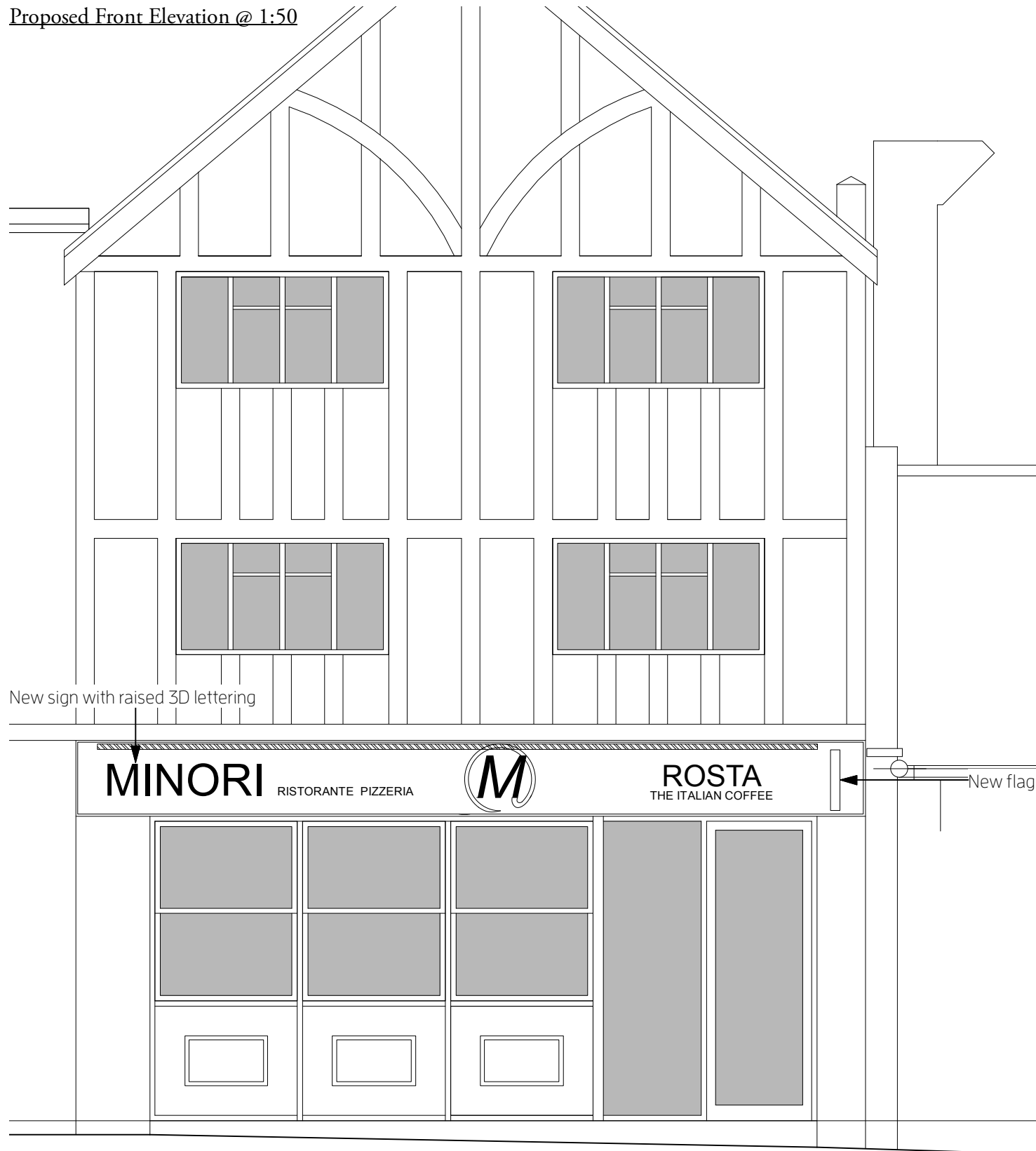

Proposed Rear Elevation @ 1:50

NB: No Changes Proposed

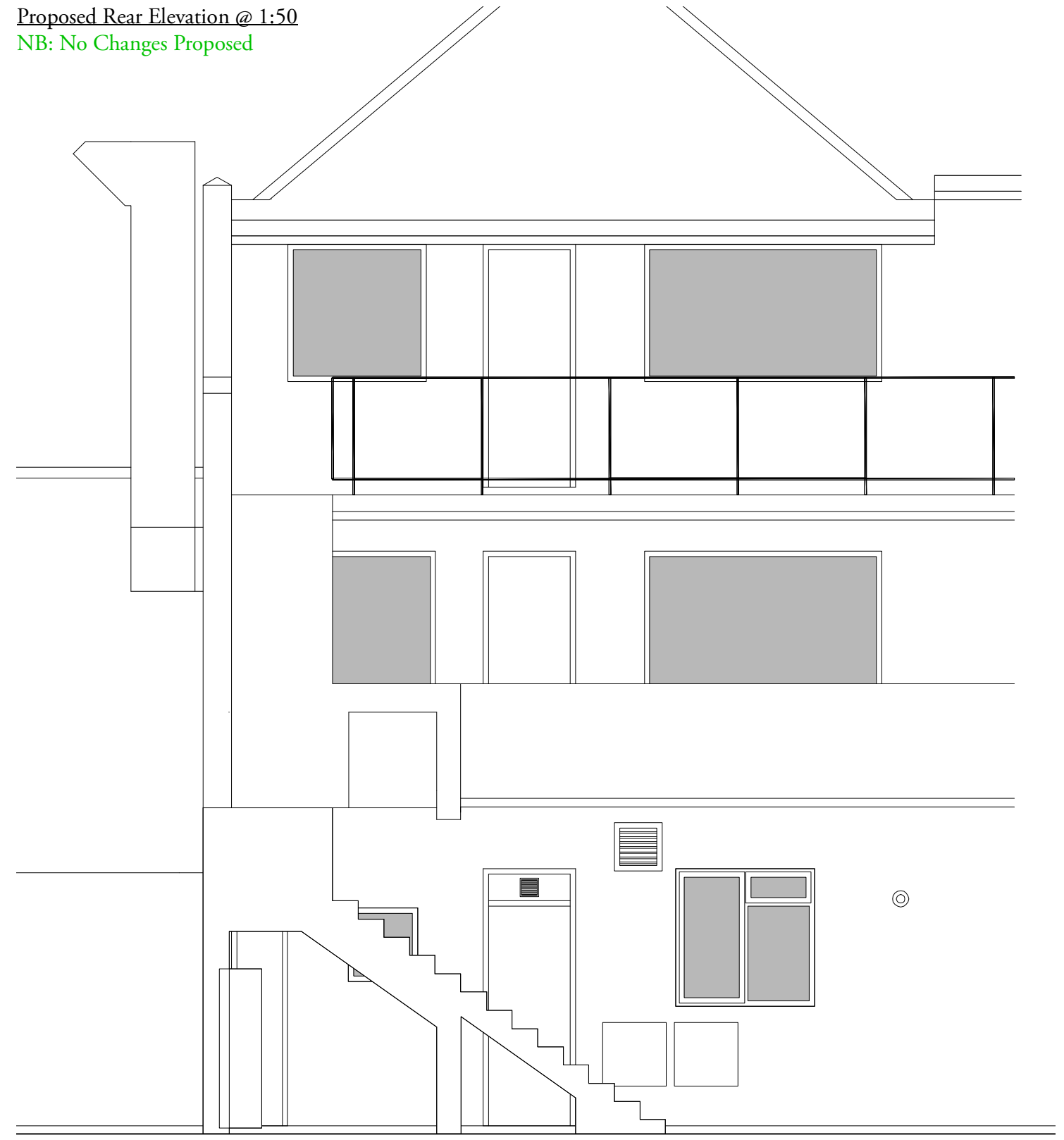

Revision Notes:

Side Elevation Of Flag Sign Highlighted In PINK added.

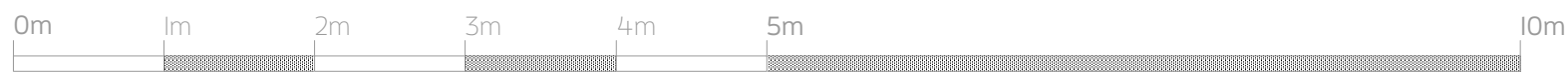

Christopher Tredway Architects

The Studio, 184 Colne Road, Twickenham, Middlesex TW2 6RE.

E Mail: office@christredway.co.uk

Phone: +44 (0)20 7101 9336

Minori Pizzeria, Shop 4, Walpole Building

Site: Church Street, Rickmansworth, Hertfordshire WD3 1BX.

Job No: 073

Drawing No: 073 / AP_04

Title: Proposed Elevations

Revision: B

Date: 08/07/2021

Scale: 1:50 @ 100% A3 L

Existing Front Elevation @ 1:50



Existing Rear Elevation @ 1:50

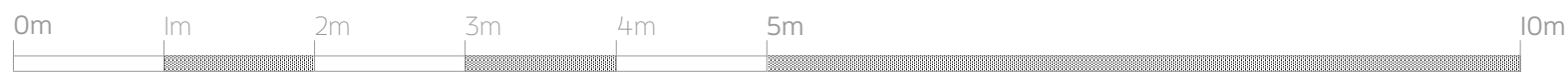
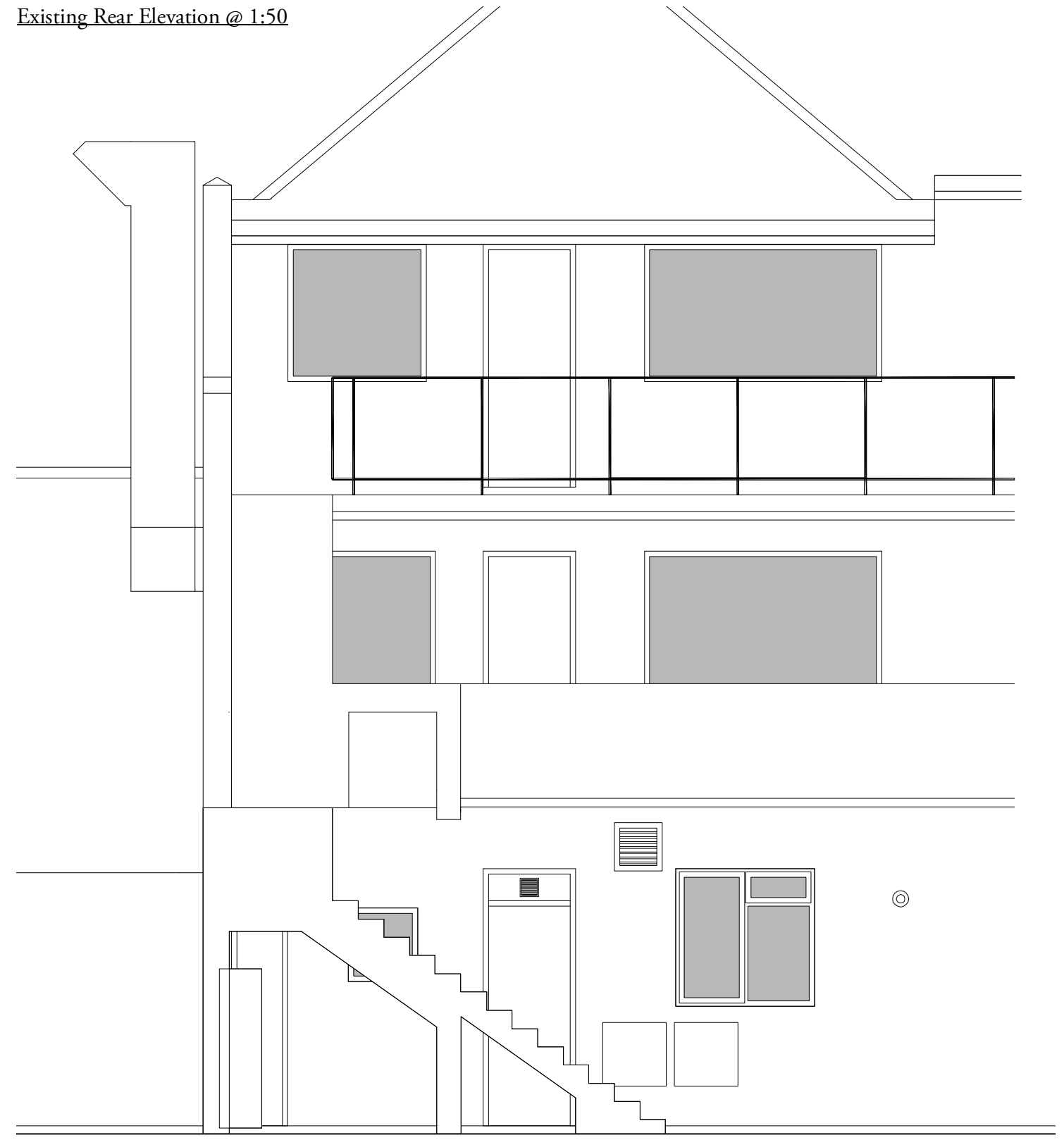

Christopher Tredway Architects

The Studio, 184 Colne Road, Twickenham, Middlesex TW2 6RE.
 E Mail: office@christredway.co.uk Phone: +44 (0)20 7101 9336

Minori Pizzeria, Shop 4, Walpole Building

Site: Church Street, Rickmansworth, Hertfordshire WD3 1BX. Job No: 073
 Drawing No: 073 / S_04
 Title: Existing Elevations Revision: /
 Date: 21/04/2020 Scale: 1:50 @ 100% A3 L

Proposed Side Elevation @ 1:50

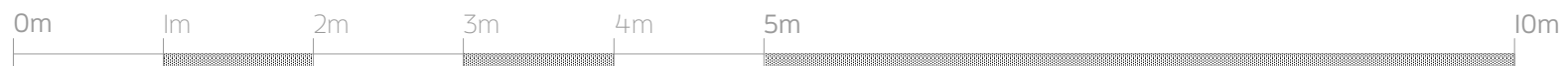
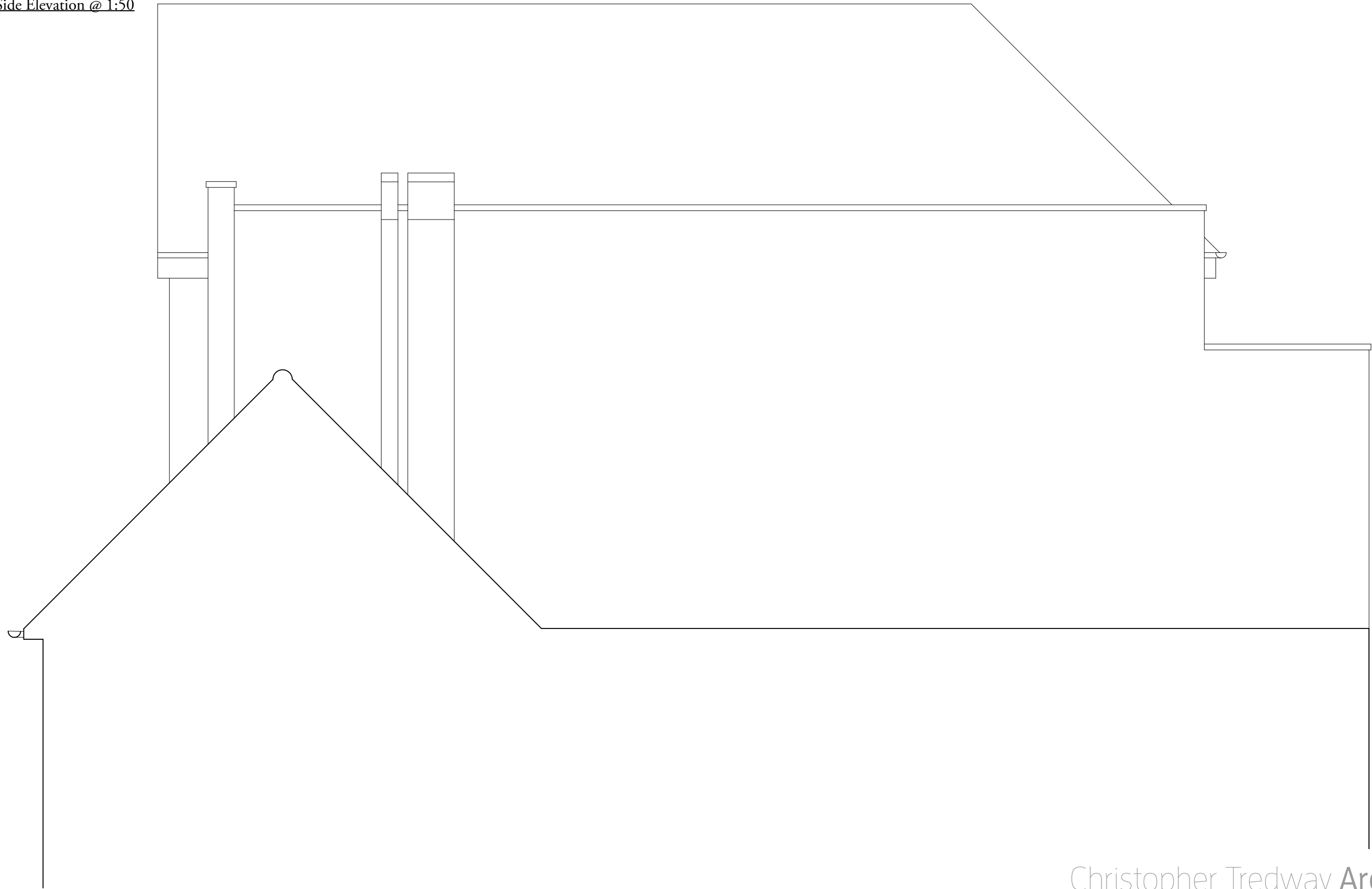

Christopher Tredway Architects

The Studio, 184 Colne Road, Twickenham, Middlesex TW2 6RE.

E Mail: office@christredway.co.uk

Phone: +44 (0)20 7101 9336

Minori Pizzeria, Shop 4, Walpole Building

Site: Church Street, Rickmansworth,
Hertfordshire WD3 1BX.

Job No: 073

Drawing No: 073 / AP_05

Title: Proposed Elevations

Revision: /

Date: 21/04/2020

Scale: 1:50 @ 100% A3 L

© Christopher Tredway Architects Ltd. 2021

Existing Side Elevation @ 1:50

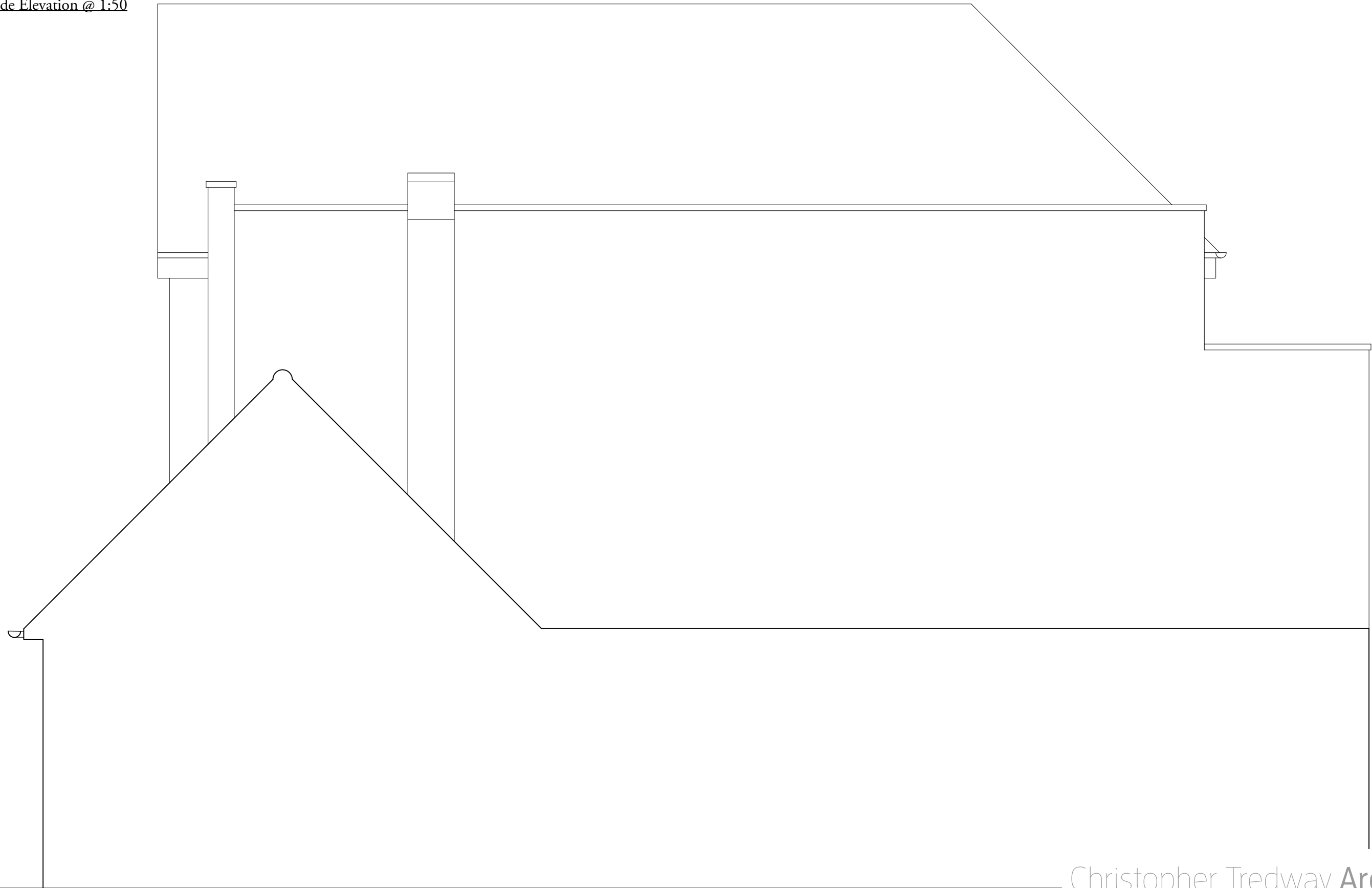

Christopher Tredway Architects

The Studio, 184 Colne Road, Twickenham, Middlesex TW2 6RE.

E Mail: office@christredway.co.uk

Phone: +44 (0)20 7101 9336

Minori Pizzeria, Shop 4, Walpole Building

Site: Church Street, Rickmansworth,
Hertfordshire WD3 1BX.

Job No: 073

Drawing No: 073 / S_05

Title: Existing Elevations

Revision: /

Date: 21/04/2020

Scale: 1:50 @ 100% A3 L

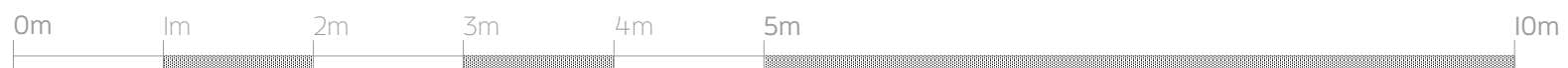

Proposed Site Plan @ 1:200'

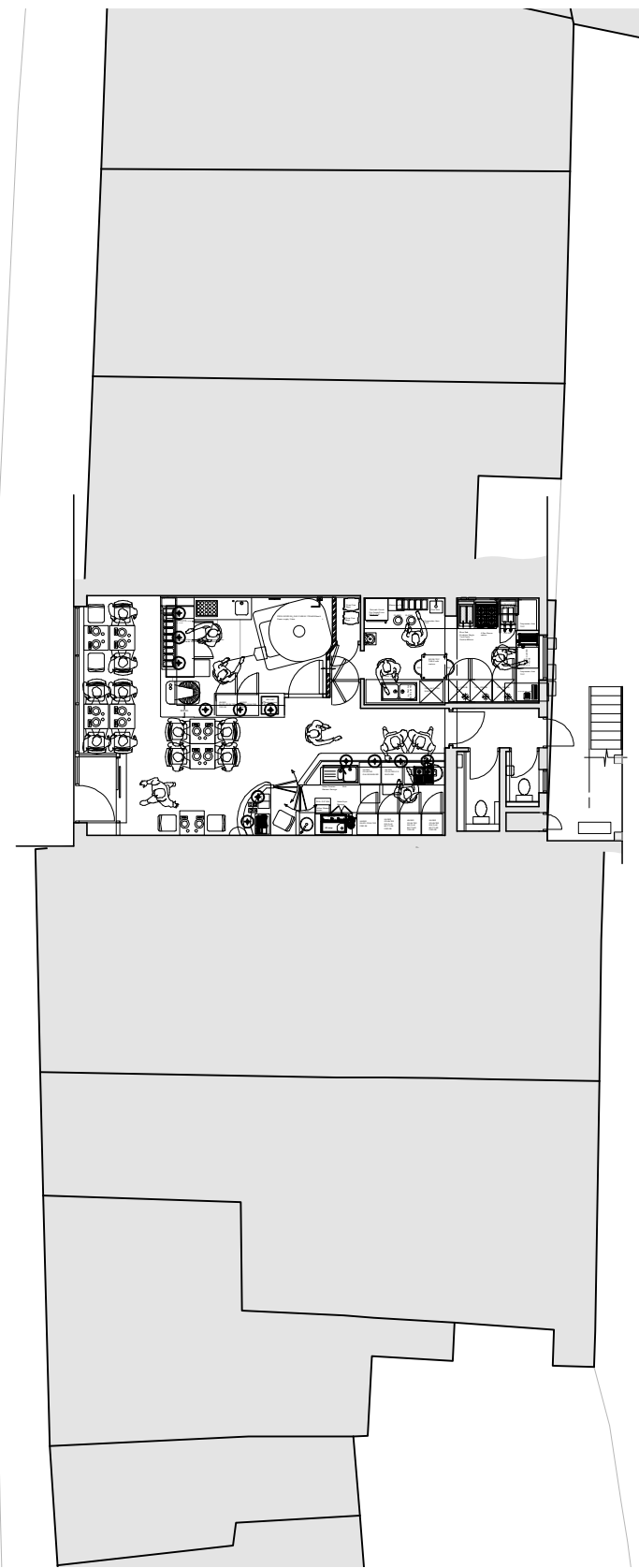
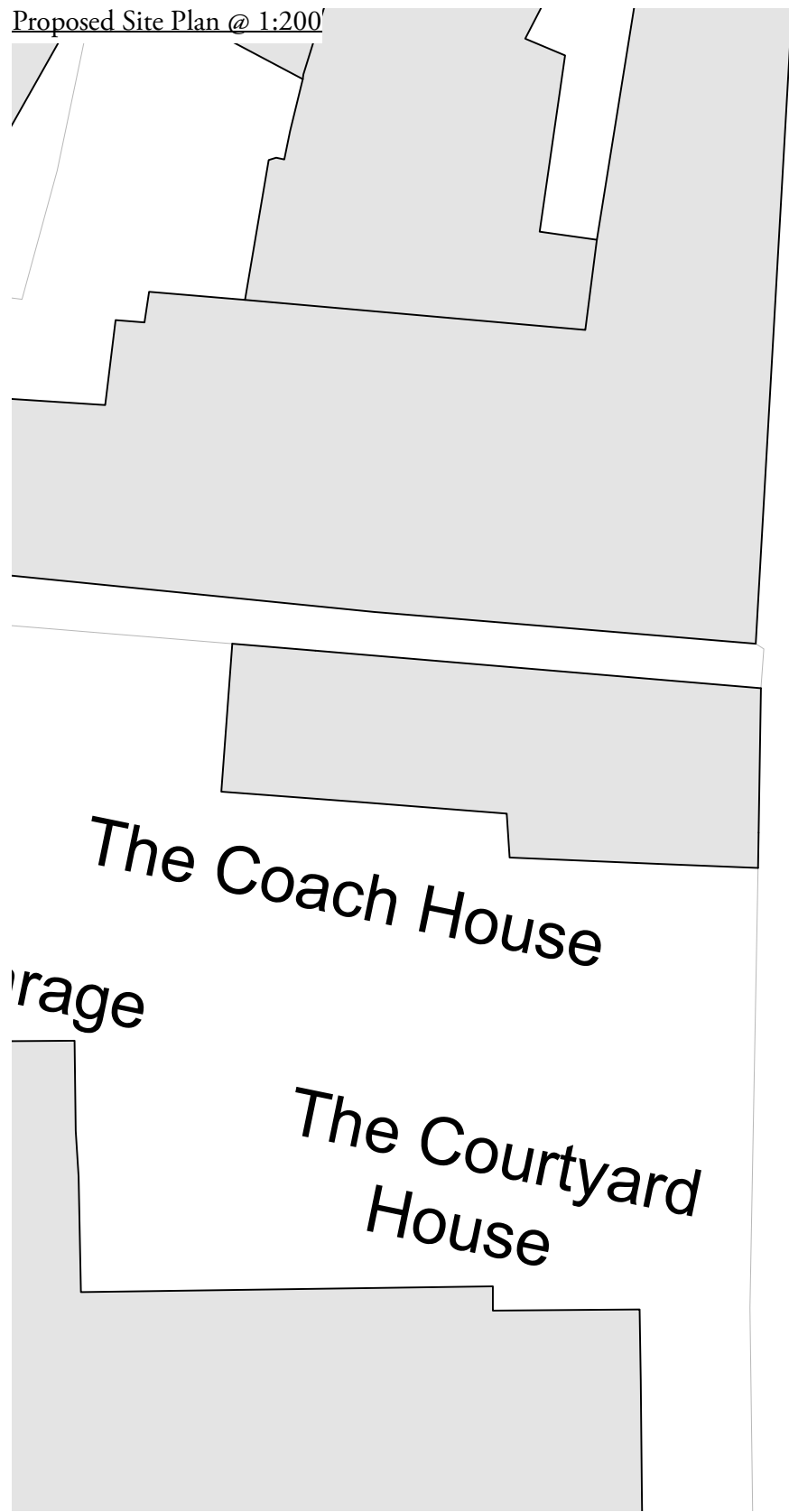

Walpole Building

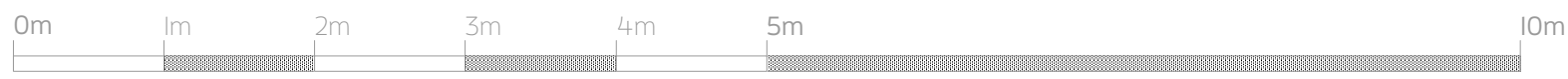
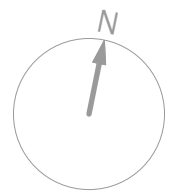
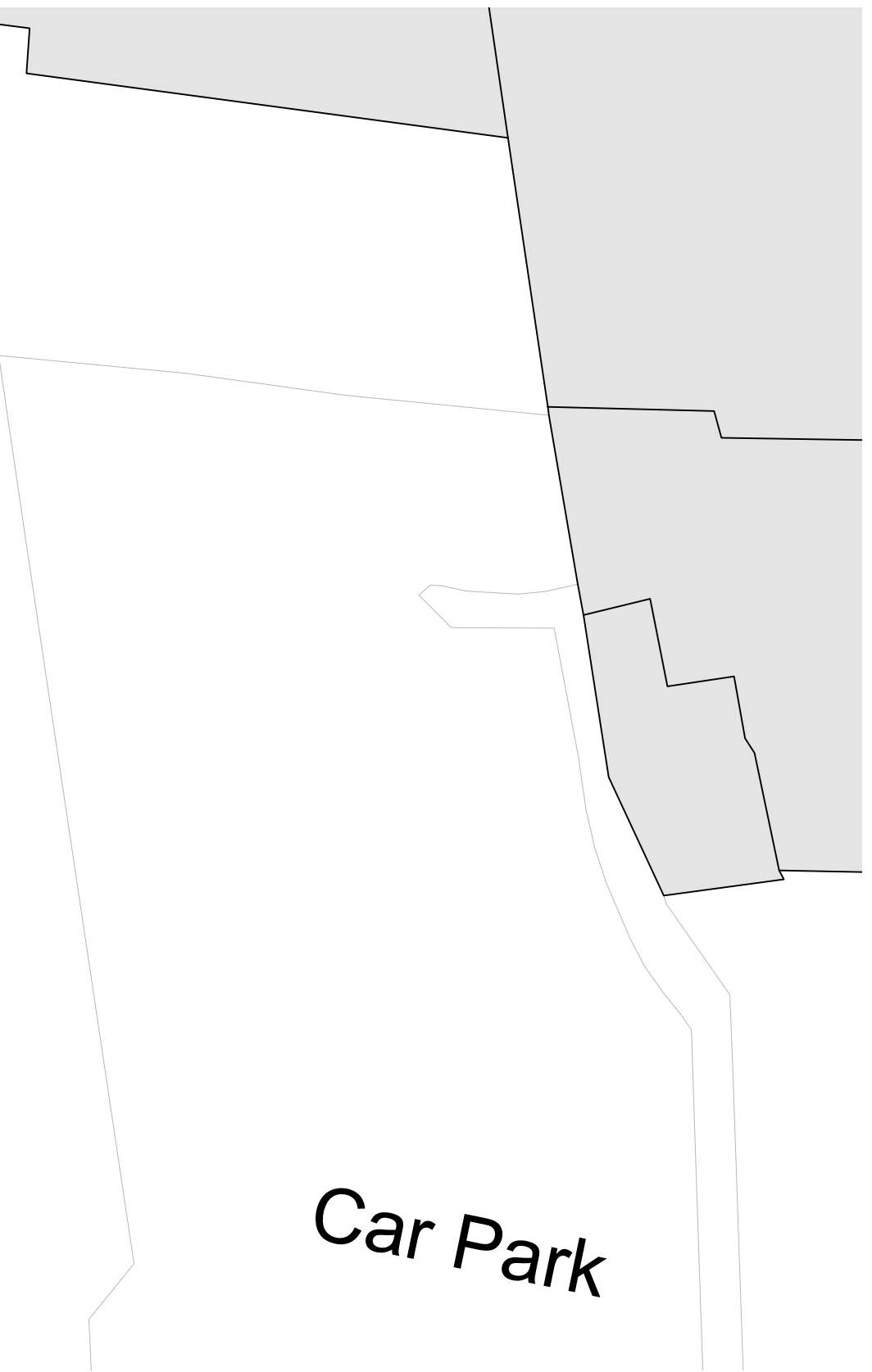

Christopher Tredway Architects

The Studio, 184 Colne Road, Twickenham, Middlesex TW2 6RE.
 E Mail: office@christredway.co.uk Phone: +44 (0)20 7101 9336

Minori Pizzeria, Shop 4, Walpole Building

Site: Church Street, Rickmansworth, Hertfordshire WD3 1BX. Job No: 073
 Drawing No: 073 / AP_02
 Title: Proposed Site Plan Revision: A
 Date: 26/08/2021 Scale: 1:200 @ 100% A3 L