

Seabrook Park



Rev.	Date	Amendment
A.	10/02/2021	Road names confirmed

THIS DRAWING MUST NOT BE REPRODUCED WHOLLY OR IN PART WITHOUT PRIOR PERMISSION © SPUD ARCHITECTS LTD

8 SEABROOK ROAD, KINGS LANGLEY, HERTFORDSHIRE. WD4 8NU

Demolition and reconstruction and extension of existing outbuildings

for Mr and Mrs Lambert

Drawing Title

EXISTING SITE PLAN / LOCATION PLAN

SpUd Architects Ltd

69 Trowley Rise Abbots Langley Hertfordshire WD5 0LN
Tel: (01923) 275131 Mob: 07527 620842 Email: info@spudarchitects.co.uk

Drawing No. 1242 SK 102A

Scale: 1/500 / 1250

Date: November 2020

Seabrook Park

the NORTH



PROPOSED SITE PLAN (1:500 @ A3))



Rev. Date	Amendment

THIS DRAWING MUST NOT BE REPRODUCED WHOLLY OR IN PART WITHOUT PRIOR PERMISSION © SPUD ARCHITECTS LTD

8 SEABROOK ROAD, KINGS LANGLEY,
HERTFORDSHIRE. WD4 8NU

SpUd Architects Ltd

Demolition and reconstruction and extension of existing outbuildings

for
Mr and Mrs Lambert

69 Trowley Rise Abbots Langley Hertfordshire WD5 0LN
Tel: (01923) 275131 Mob: 07527 620842 Email: info@spudarchitects.co.uk

Drawing Title

Drawing No. **1242 SK 202**

PROPOSED SITE PLAN

Scale: 1/500

Date: September 2020

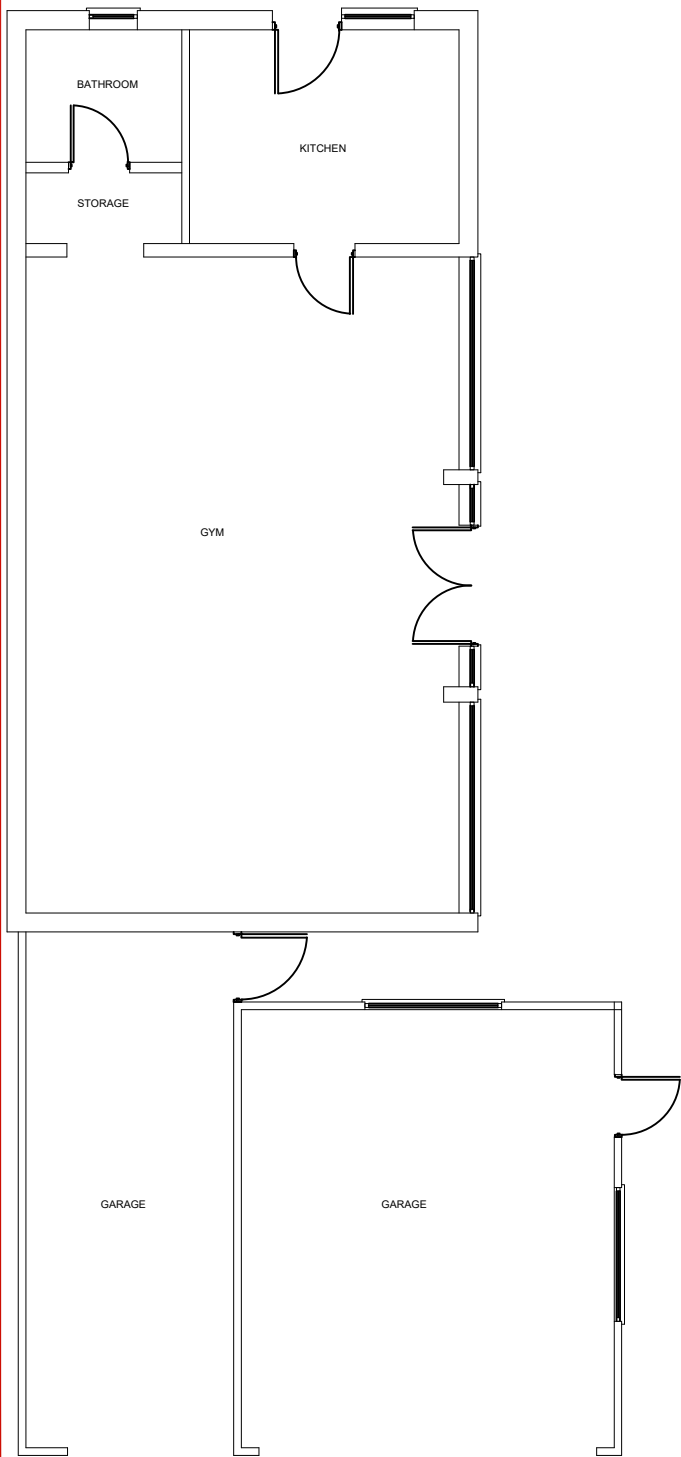

EXISTING GROUND FLOOR PLAN (1:100 @ A3)

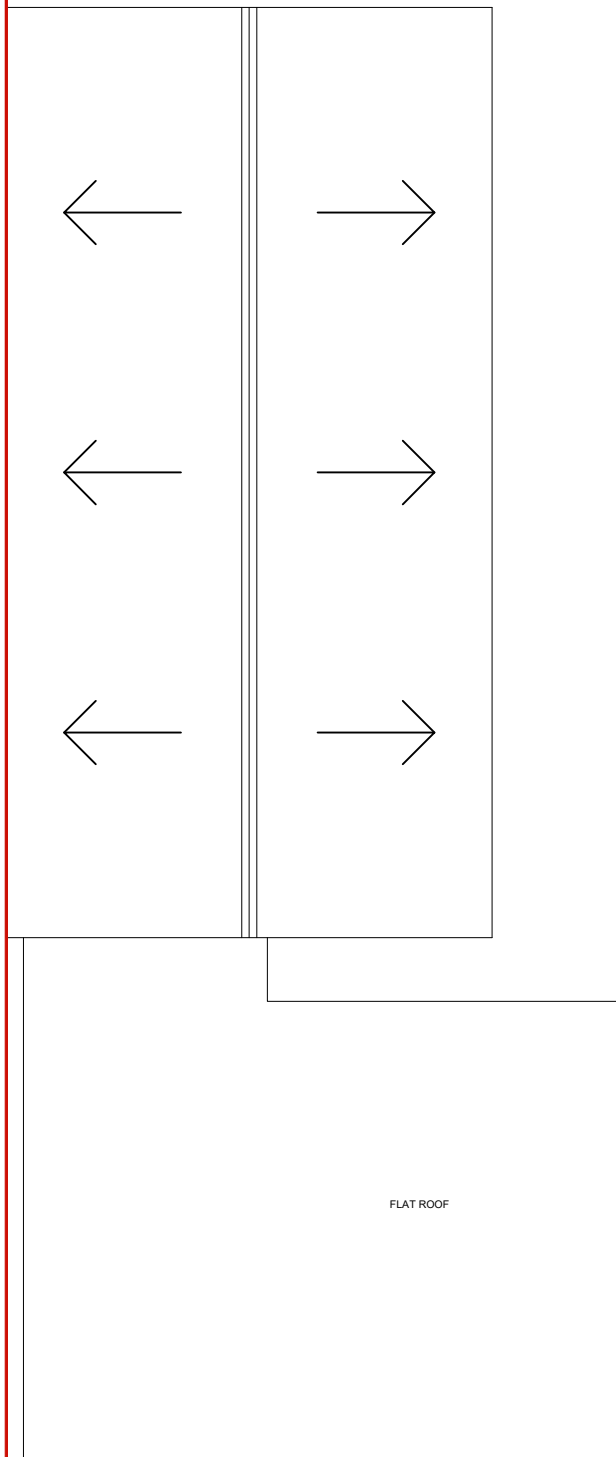

EXISTING ROOF PLAN (1:100 @ A3)

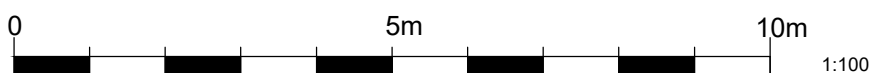

Rev. Date Amendment

8 SEABROOK ROAD, KINGS LANGLEY,
HERTFORDSHIRE. WD4 8NU

Demolition and reconstruction and extension of existing outbuildings

for
Mr and Mrs Lambert

Drawing Title

EXISTING BUILDING PLANS

THIS DRAWING MUST NOT BE REPRODUCED WHOLLY OR
IN PART WITHOUT PRIOR PERMISSION © SPUD ARCHITECTS LTD

SpUd Architects Ltd

69 Trowley Rise Abbots Langley Hertfordshire WD5 0LN
Tel: (01923) 275131 Mob: 07527 620842 Email: info@spudarchitects.co.uk

Drawing No. **1242 SK 100**

Scale: 1/100

Date: September 2020

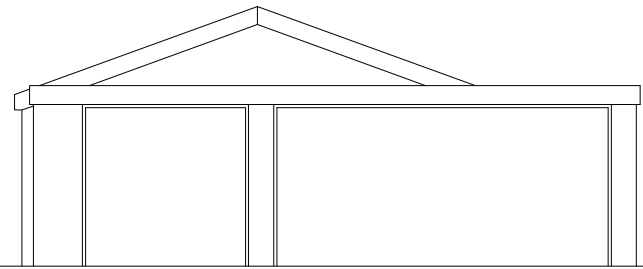

EXISTING SOUTH EAST ELEVATION (1:100 @ A3)

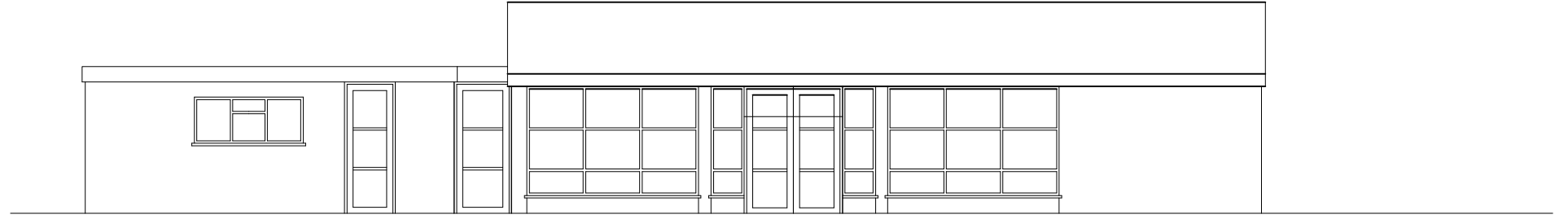

EXISTING NORTH EAST ELEVATION (1:100 @ A3)

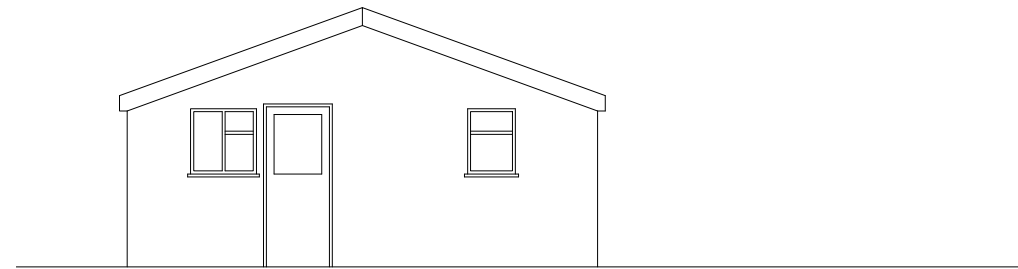
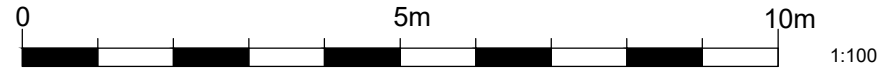

EXISTING NORTH WEST ELEVATION (1:100 @ A3)

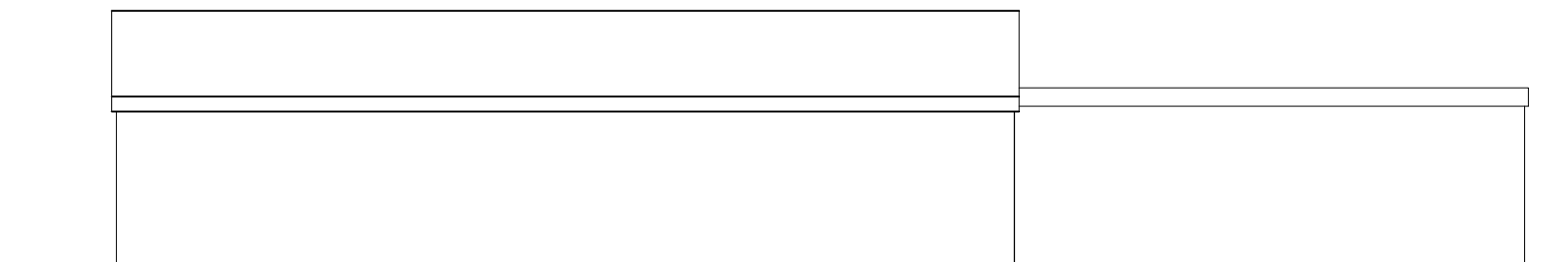

EXISTING SOUTH WEST ELEVATION (1:100 @ A3)

Rev.	Date	Amendment
------	------	-----------

1		8 SEABROOK ROAD, KINGS LANGLEY, HERTFORDSHIRE. WD4 8NU
---	--	---

Demolition and reconstruction and extension of existing outbuildings

for
Mr and Mrs Lambert

Drawing Title

EXISTING BUILDING ELEVATIONS

THIS DRAWING MUST NOT BE REPRODUCED WHOLLY OR
IN PART WITHOUT PRIOR PERMISSION © SPUD ARCHITECTS LTD

SpUd Architects Ltd

69 Trowley Rise Abbots Langley Hertfordshire WD5 0LN
Tel: (01923) 275131 Mob: 07527 620842 Email: info@spudarchitects.co.uk

Drawing No. **1242 SK 101**

Scale: 1/100

Date: November 2020

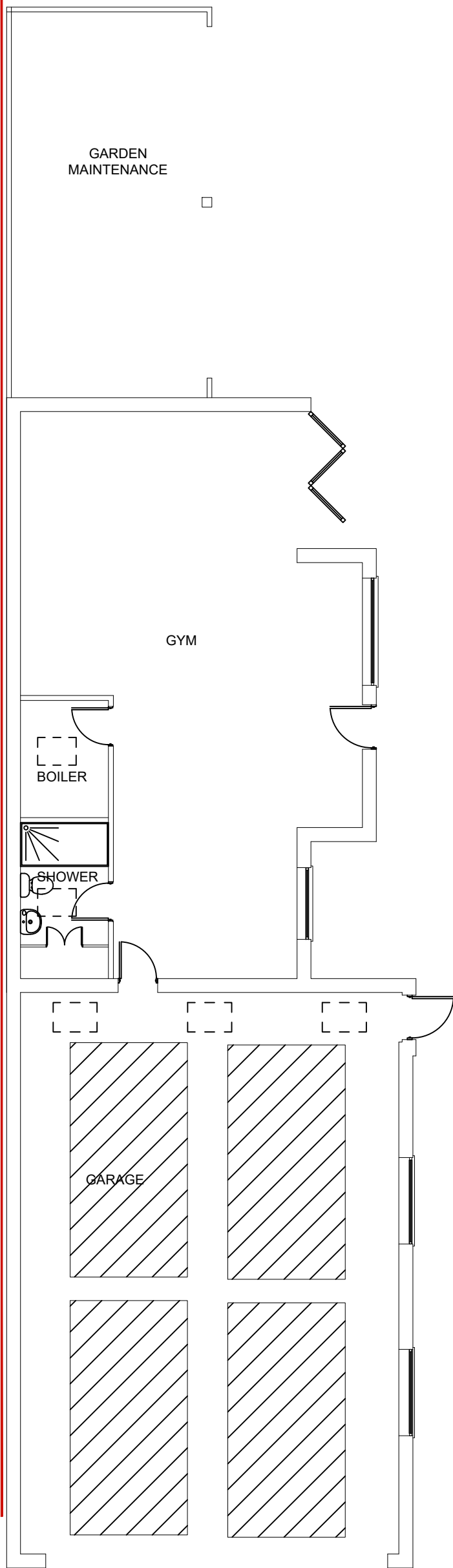

PROPOSED GROUND FLOOR PLAN (1:100 @ A3)

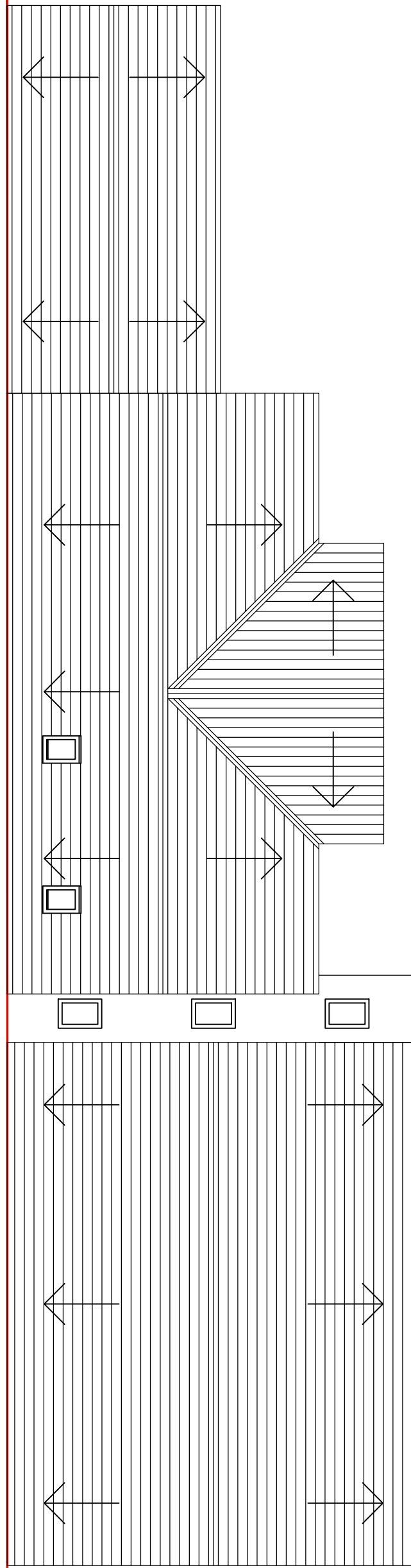

PROPOSED ROOF PLAN (1:100 @ A3)

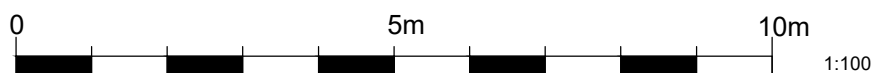

Rev. Date Amendment

8 SEABROOK ROAD, KINGS LANGLEY,
HERTFORDSHIRE. WD4 8NU

Demolition and reconstruction and extension of existing outbuildings

for
Mr and Mrs Lambert

Drawing Title

PROPOSED BUILDING PLANS

THIS DRAWING MUST NOT BE REPRODUCED WHOLLY OR
IN PART WITHOUT PRIOR PERMISSION © SPUD ARCHITECTS LTD

SpUd Architects Ltd

69 Trowley Rise Abbots Langley Hertfordshire WD5 0LN
Tel: (01923) 275131 Mob: 07527 620842 Email: info@spudarchitects.co.uk

Drawing No. 1242 SK 100

Scale: 1/100

Date: September 2020

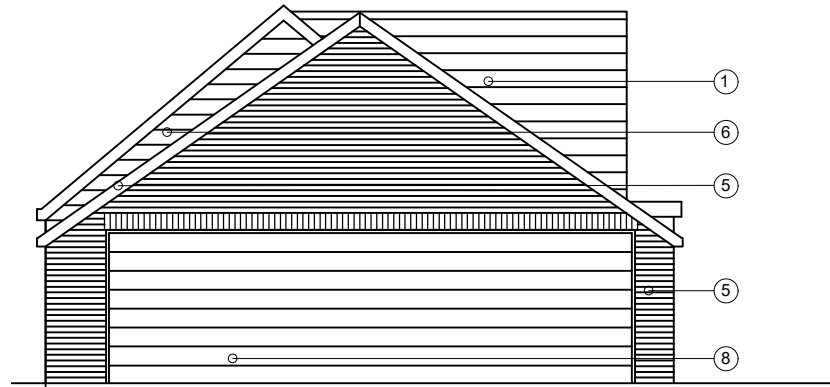

PROPOSED SOUTH EAST ELEVATION (1:100 @ A3)

KEY	
1.	TILED ROOF TO MATCH EXISTING HOUSE
2.	RENDERED WALL TO MATCH EXISTING HOUSE.
3.	UPVC FASCIA AND SOFFIT.
4.	WHITE UPVC WINDOWS / DOORS TO MATCH EXISTING.
5.	VELUX ROOFLIGHT.
6.	CEMENT PARTICLE BOARDING TO MATCH EXISTING HOUSE.
7.	ALUMINIUM ROLLER SHUTTER DOORS
8.	BRICKWORK TO MATCH EXISTING HOUSE

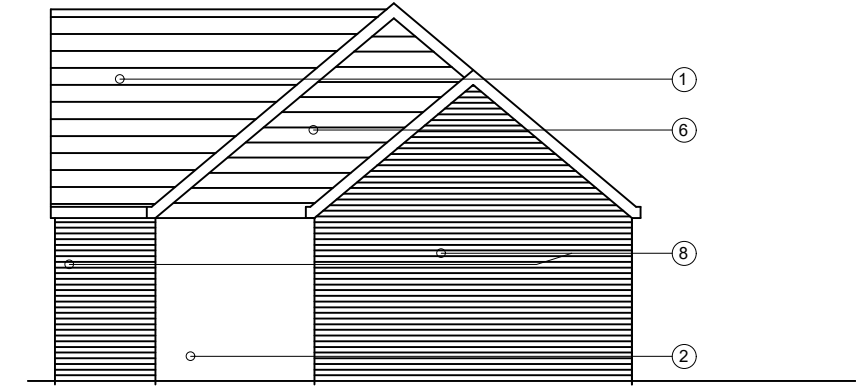

PROPOSED NORTH WEST ELEVATION (1:100 @ A3)



PROPOSED NORTH EAST ELEVATION (1:100 @ A3)

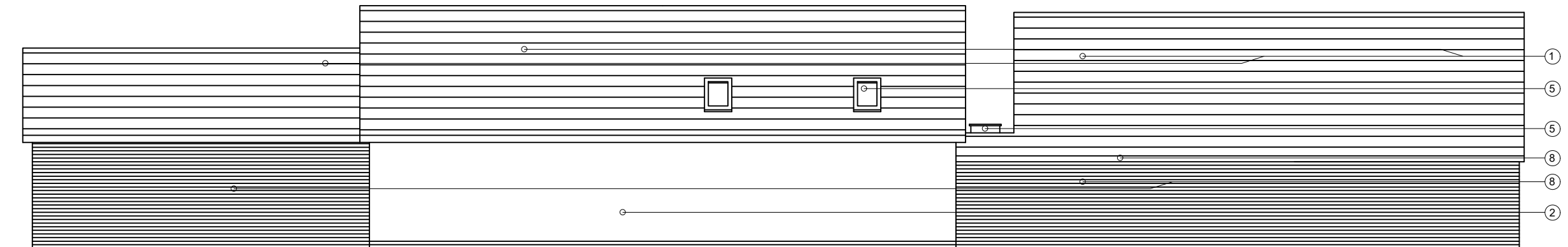

PROPOSED SOUTH WEST ELEVATION (1:100 @ A3)

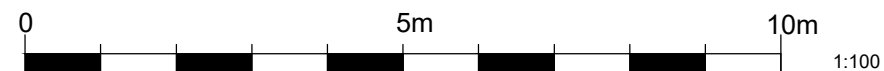

A. 10/02/2021 Scale bar added
 Rev. Date Amendment

8 SEABROOK ROAD, KINGS LANGLEY,
 HERTFORDSHIRE. WD4 8NU

Demolition and reconstruction and extension of existing outbuildings

for
 Mr and Mrs Lambert

Drawing Title

PROPOSED BUILDING ELEVATIONS

THIS DRAWING MUST NOT BE REPRODUCED WHOLLY OR
 IN PART WITHOUT PRIOR PERMISSION © SPUD ARCHITECTS LTD

SpUd Architects Ltd

69 Trowley Rise Abbots Langley Hertfordshire WD5 0LN
 Tel: (01923) 275131 Mob: 07527 620842 Email: info@spudarchitects.co.uk

Drawing No. 1242 SK 201A

Scale: 1/100

Date: November 2020