

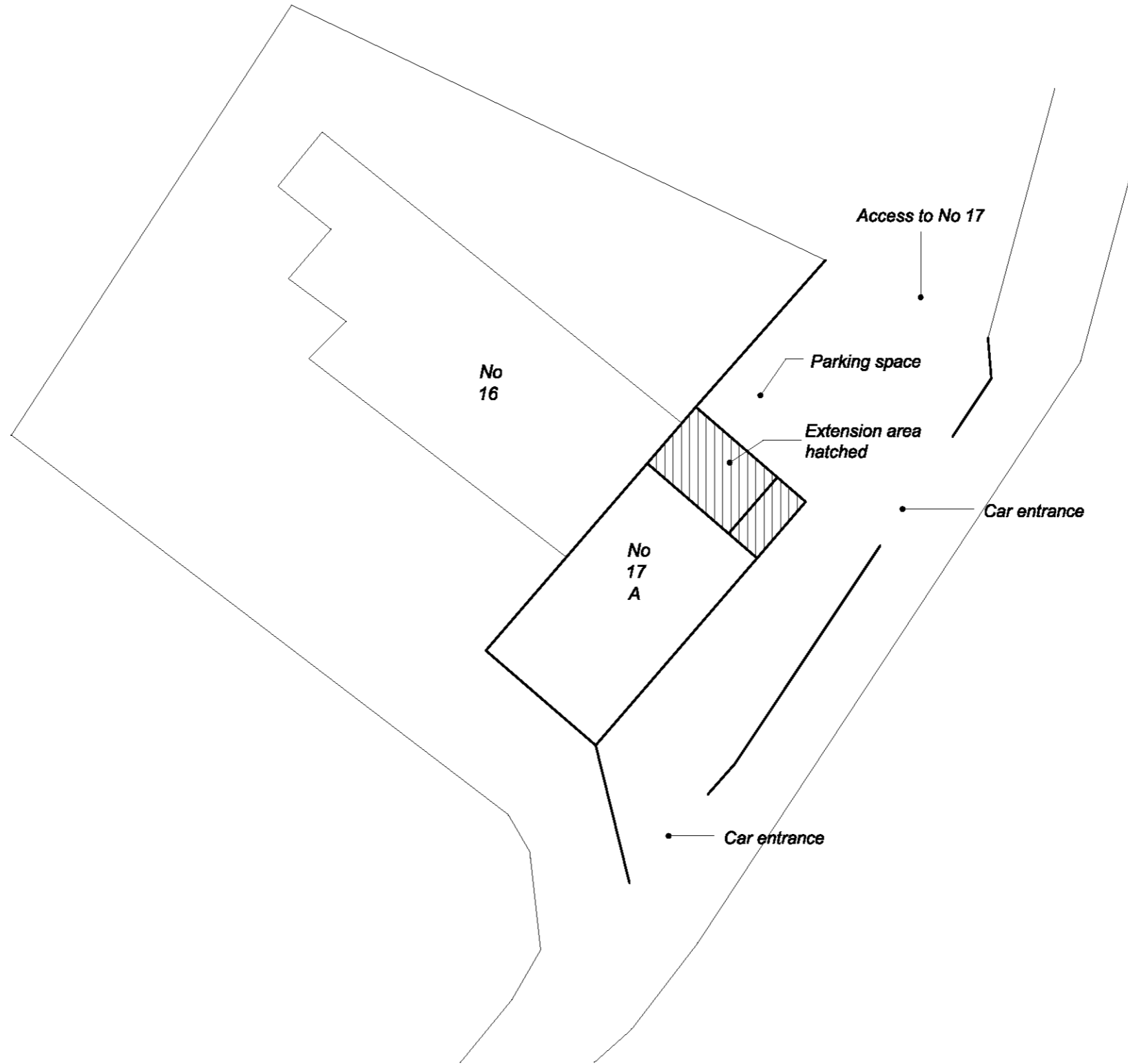

Ordnance Survey © Crown Copyright 2016. All rights reserved. Licence number 100022432. Plotted Scale - 1:1250

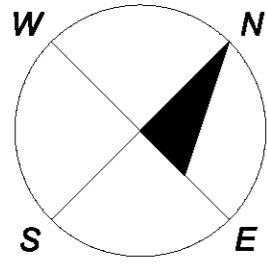

17 Herongate Rd Chorleywood WD3 5BN 1:1250



SITE PLAN 1:200

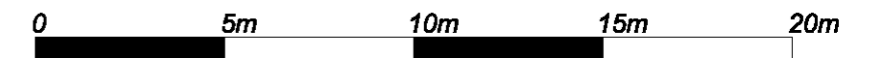

PROJECT TITLE :	
The Workshop, 17A Heronsgate Road Chorleywood WD3 5BN	
SCALE :	DATE :
©A3: 1:200	22/01/2020

PLEASE NOTE :

1. This drawing is the copyright of Clockwork Construction London Ltd and may not be reproduced or distributed in any way or for any purpose without his written consent. Any person, firm or company unlawfully reproducing or distributing this drawing or in any way infringing the copyright therein will be prosecuted.

2. Written dimensions to be taken in preference to scaled dimensions. All dimensions are to be checked on site before work starts and any discrepancy reported immediately to designer.

3. All work is to be carried out to the requirements and to the satisfaction of the Local Authority.

CLOCKWORK CONSTRUCTION LONDON LTD

39 Cricklewood Broadway
Mobile: 075 2333 2288

London, NW2 3JX
E-mail: cclondon25@gmail.com

DRAWING TITLE :	
Site Plan	
DRAWING NUMBER :	REVISION :
SP-01	01

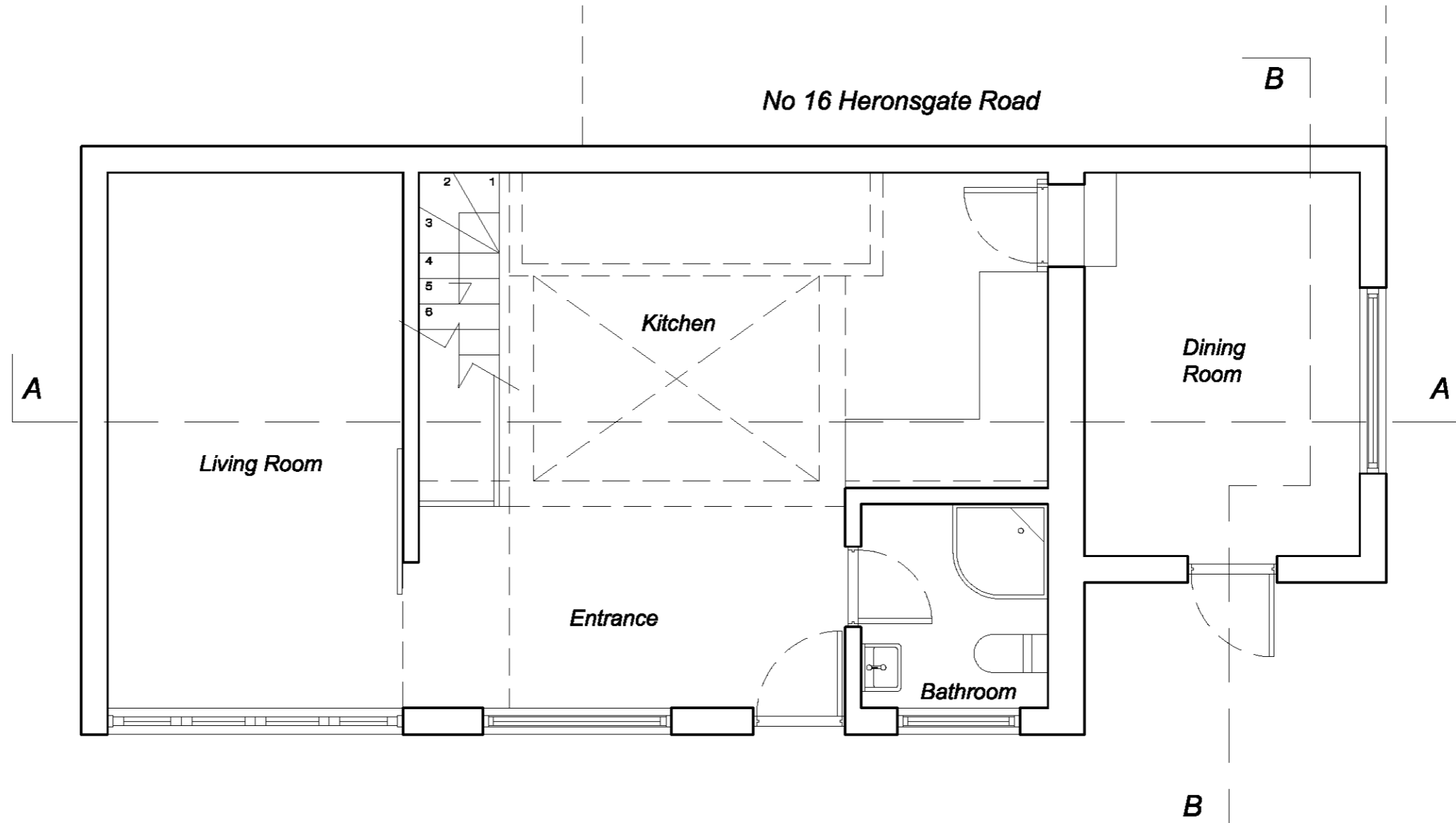
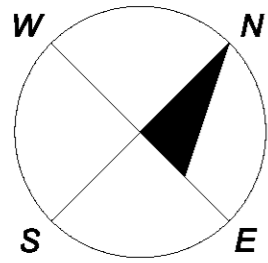

EXISTING GROUND FLOOR PLAN 1:50



PROJECT TITLE :	
The Workshop, 17A Heronsgate Road Chorleywood WD3 5BN	
SCALE :	DATE :
©A3: 1:50	07/07/2020

PLEASE NOTE :

1. This drawing is the copyright of Clockwork Construction London Ltd and may not be reproduced or distributed in any way or for any purpose without his written consent. Any person, firm or company unlawfully reproducing or distributing this drawing or in any way infringing the copyright therein will be prosecuted.

2. Written dimensions to be taken in preference to scaled dimensions. All dimensions are to be checked on site before work starts and any discrepancy reported immediately to designer.

3. All work is to be carried out to the requirements and to the satisfaction of the Local Authority.

CLOCKWORK CONSTRUCTION LONDON LTD

39 Cricklewood Broadway
Mobile: 075 2333 2288

London, NW2 3JX
E-mail: cdondon25@gmail.com

DRAWING TITLE :	
Existing Ground Floor Plan	
DRAWING NUMBER :	REVISION :
EX-01	04

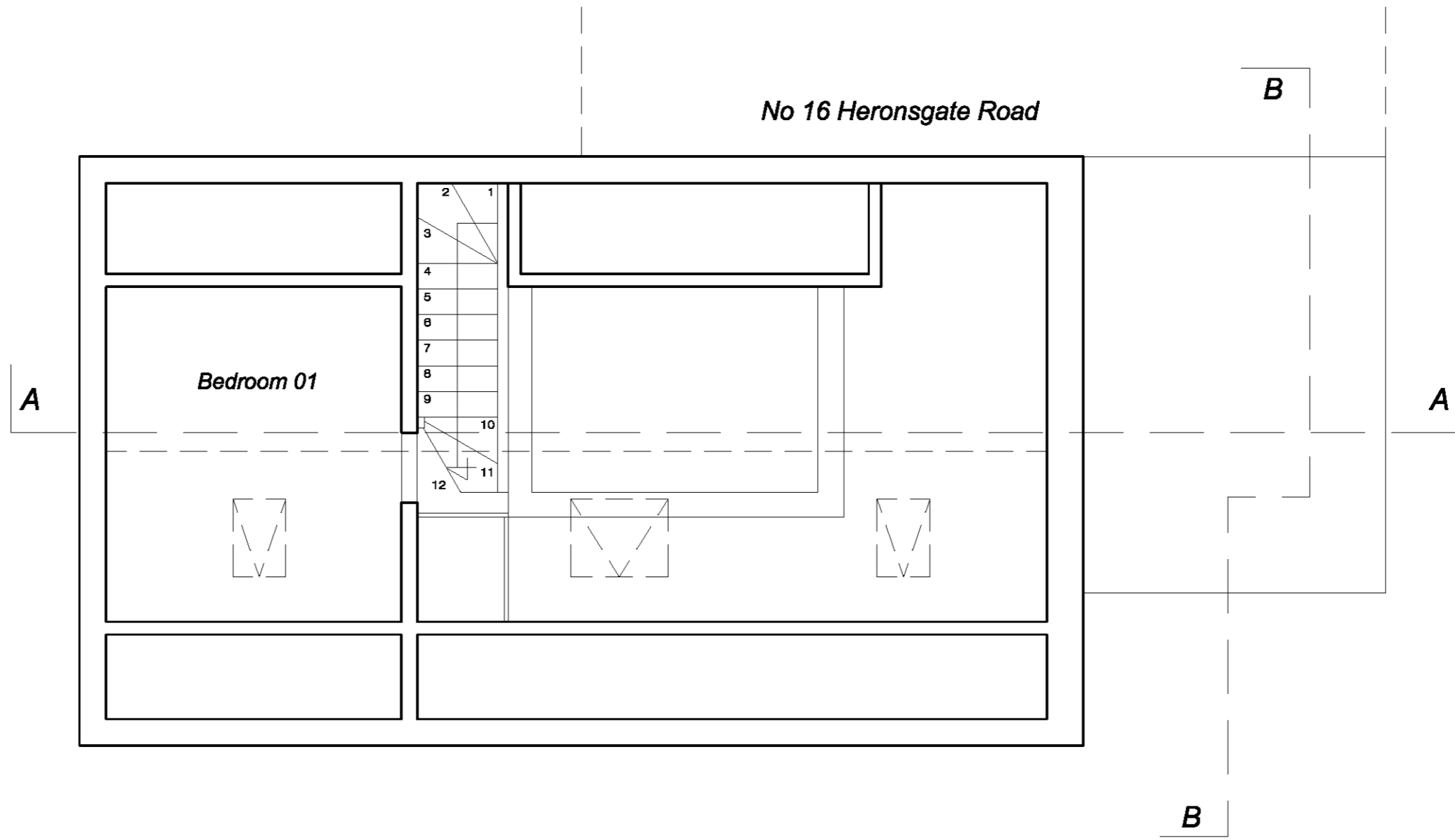
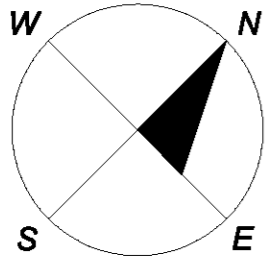

EXISTING FIRST FLOOR PLAN 1:50



PROJECT TITLE :	
The Workshop, 17A Heronsgate Road Chorleywood WD3 5BN	
SCALE :	DATE :
©A3: 1:50	07/07/2020

PLEASE NOTE :

1. This drawing is the copyright of Clockwork Construction London Ltd and may not be reproduced or distributed in any way or for any purpose without his written consent. Any person, firm or company unlawfully reproducing or distributing this drawing or in any way infringing the copyright therein will be prosecuted.

2. Written dimensions to be taken in preference to scaled dimensions. All dimensions are to be checked on site before work starts and any discrepancy reported immediately to designer.

3. All work is to be carried out to the requirements and to the satisfaction of the Local Authority.

CLOCKWORK CONSTRUCTION LONDON LTD

39 Cricklewood Broadway
Mobile: 075 2333 2288

London, NW2 3JX
E-mail: cclondon25@gmail.com

DRAWING TITLE :	
Existing First Floor Plan	
DRAWING NUMBER :	REVISION :
EX-02	04

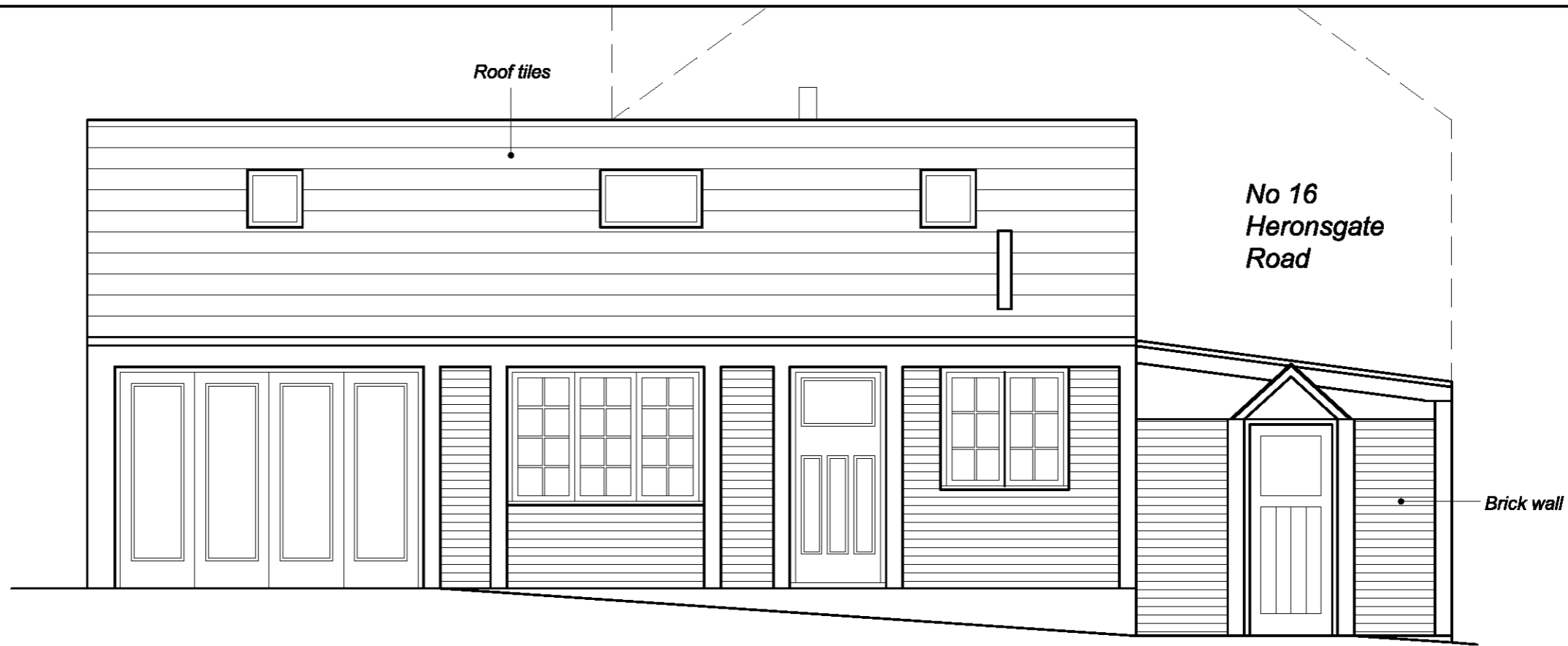

EXISTING FRONT ELEVATION 1:50

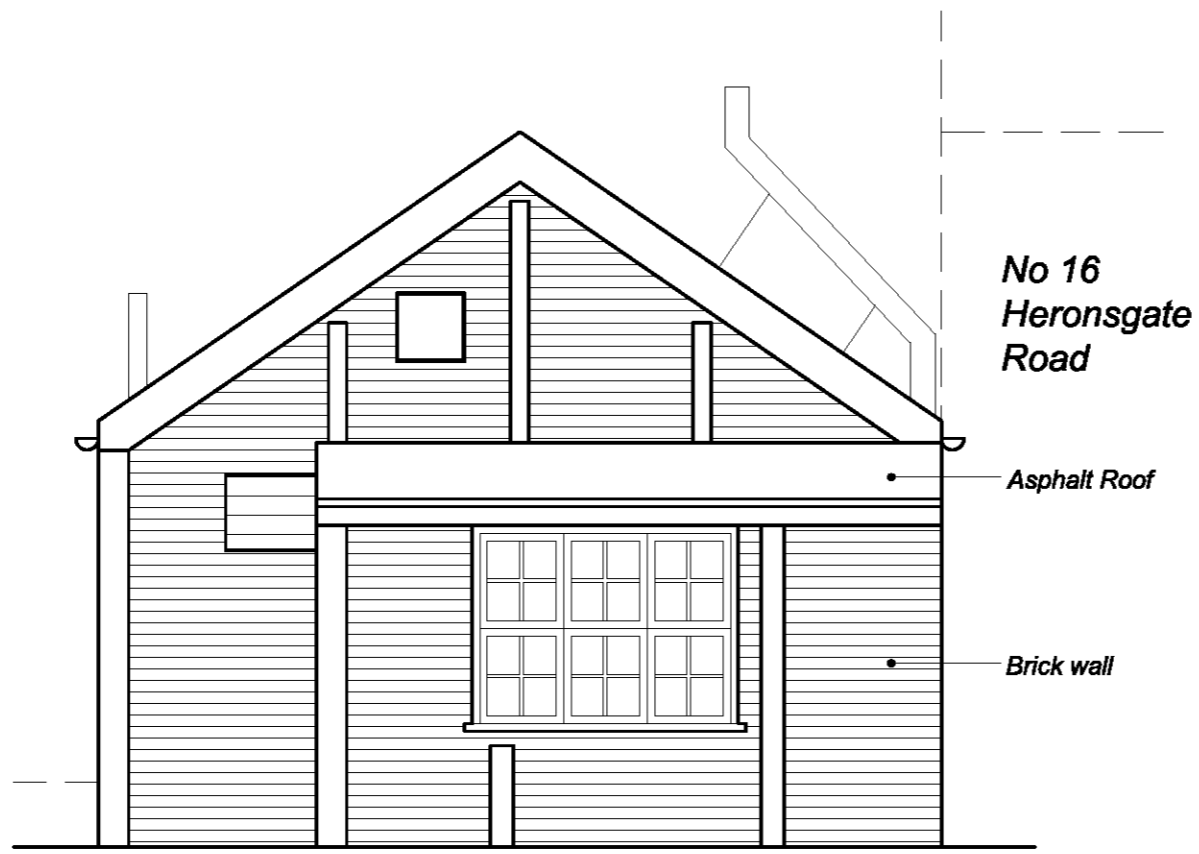

EXISTING SIDE ELEVATION 1:50



PROJECT TITLE :	
The Workshop, 17A Heronsgate Road Chorleywood WD3 5BN	
SCALE :	DATE :
©A3: 1:50	07/07/2020

PLEASE NOTE :

1. This drawing is the copyright of **Clockwork Construction London Ltd** and may not be reproduced or distributed in any way or for any purpose without his written consent. Any person, firm or company unlawfully reproducing or distributing this drawing or in any way infringing the copyright therein will be prosecuted.

2. Written dimensions to be taken in preference to scaled dimensions. All dimensions are to be checked on site before work starts and any discrepancy reported immediately to designer.

3. All work is to be carried out to the requirements and to the satisfaction of the Local Authority.

CLOCKWORK CONSTRUCTION LONDON LTD

39 Cricklewood Broadway
Mobile: 075 2333 2288

London, NW2 3JX
E-mail: ccdondon25@gmail.com

DRAWING TITLE :	
Existing Front and Side Elevation	
DRAWING NUMBER :	REVISION :
EX-04	04

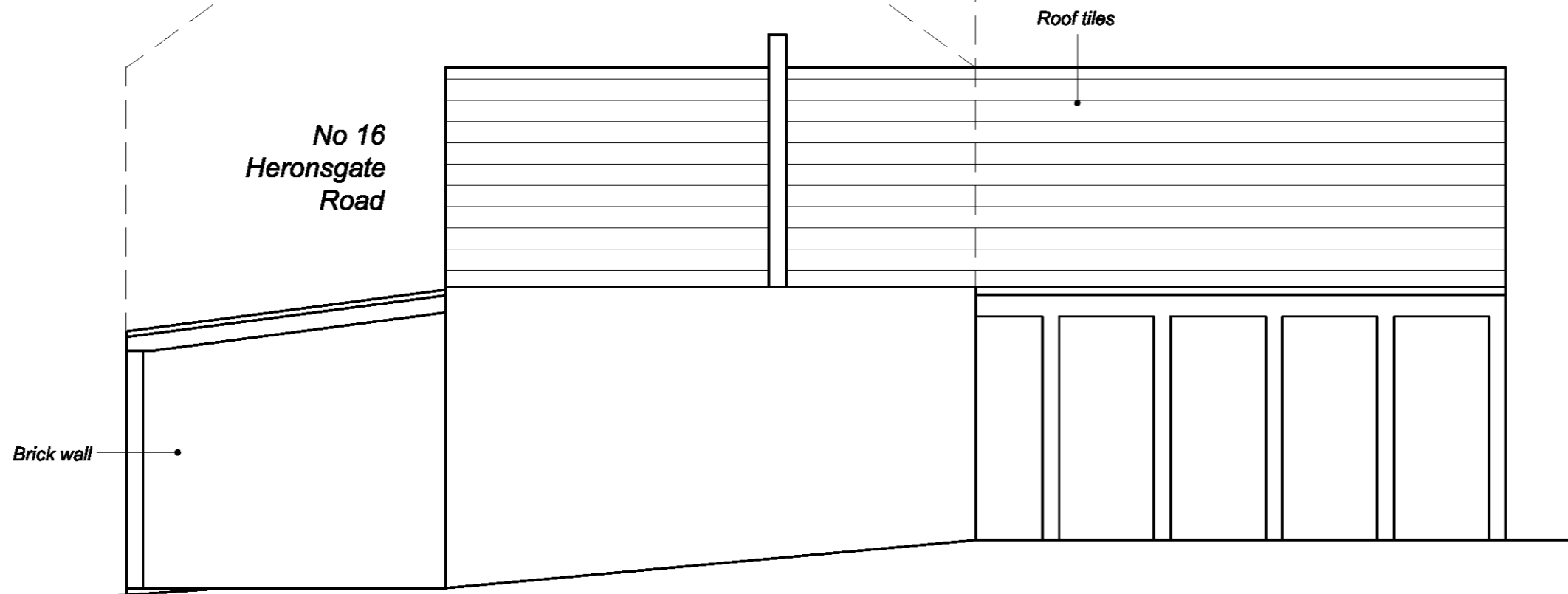

EXISTING REAR ELEVATION 1:50

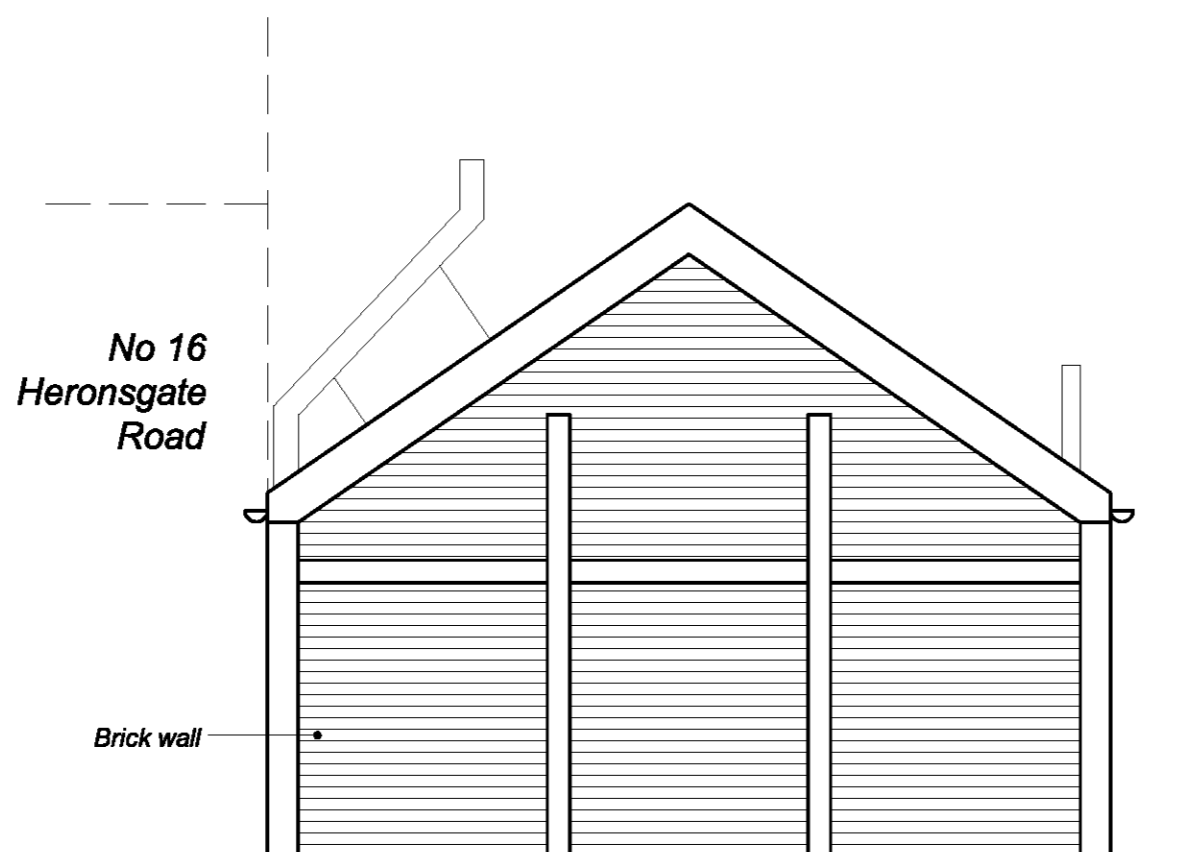

EXISTING SIDE ELEVATION 1:50



PROJECT TITLE :	
The Workshop, 17A Heronsgate Road Chorleywood WD3 5BN	
SCALE :	DATE :
©A3: 1:50	07/07/2020

PLEASE NOTE :

1. This drawing is the copyright of **Clockwork Construction London Ltd** and may not be reproduced or distributed in any way or for any purpose without his written consent. Any person, firm or company unlawfully reproducing or distributing this drawing or in any way infringing the copyright therein will be prosecuted.
2. Written dimensions to be taken in preference to scaled dimensions. All dimensions are to be checked on site before work starts and any discrepancy reported immediately to designer.
3. All work is to be carried out to the requirements and to the satisfaction of the Local Authority.

CLOCKWORK CONSTRUCTION LONDON LTD	
39 Cricklewood Broadway Mobile: 075 2333 2288	London, NW2 3JX E-mail: ccdondon25@gmail.com

DRAWING TITLE :	
Existing Rear and Side Elevation	
DRAWING NUMBER :	REVISION :
EX-05	04

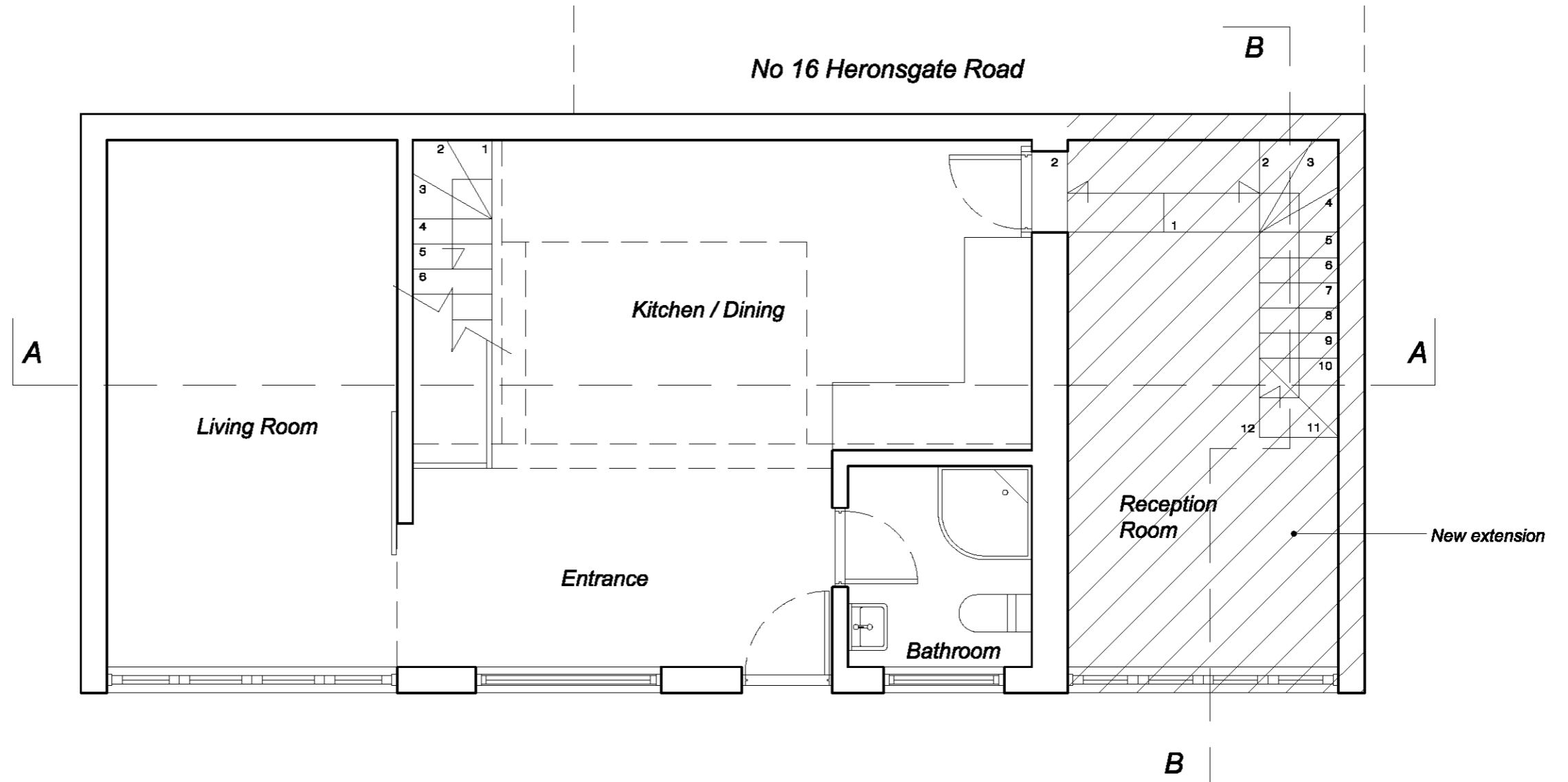
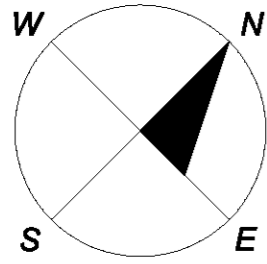

PROPOSED GROUND FLOOR PLAN 1:50



PROJECT TITLE :	
The Workshop, 17A Heronsgate Road Chorleywood WD3 5BN	
SCALE :	DATE :
©A3: 1:50	07/07/2020

PLEASE NOTE :	
1. This drawing is the copyright of Clockwork Construction London Ltd and may not be reproduced or distributed in any way or for any purpose without his written consent. Any person, firm or company unlawfully reproducing or distributing this drawing or in any way infringing the copyright therein will be prosecuted.	2. Written dimensions to be taken in preference to scaled dimensions. All dimensions are to be checked on site before work starts and any discrepancy reported immediately to designer.
3. All work is to be carried out to the requirements and to the satisfaction of the Local Authority.	

CLOCKWORK CONSTRUCTION LONDON LTD	
39 Cricklewood Broadway	London, NW2 3JX
Mobile: 075 2333 2288	E-mail: ccldon25@gmail.com

DRAWING TITLE :	
Proposed Ground Floor Plan	
DRAWING NUMBER :	REVISION :
AR-01	04

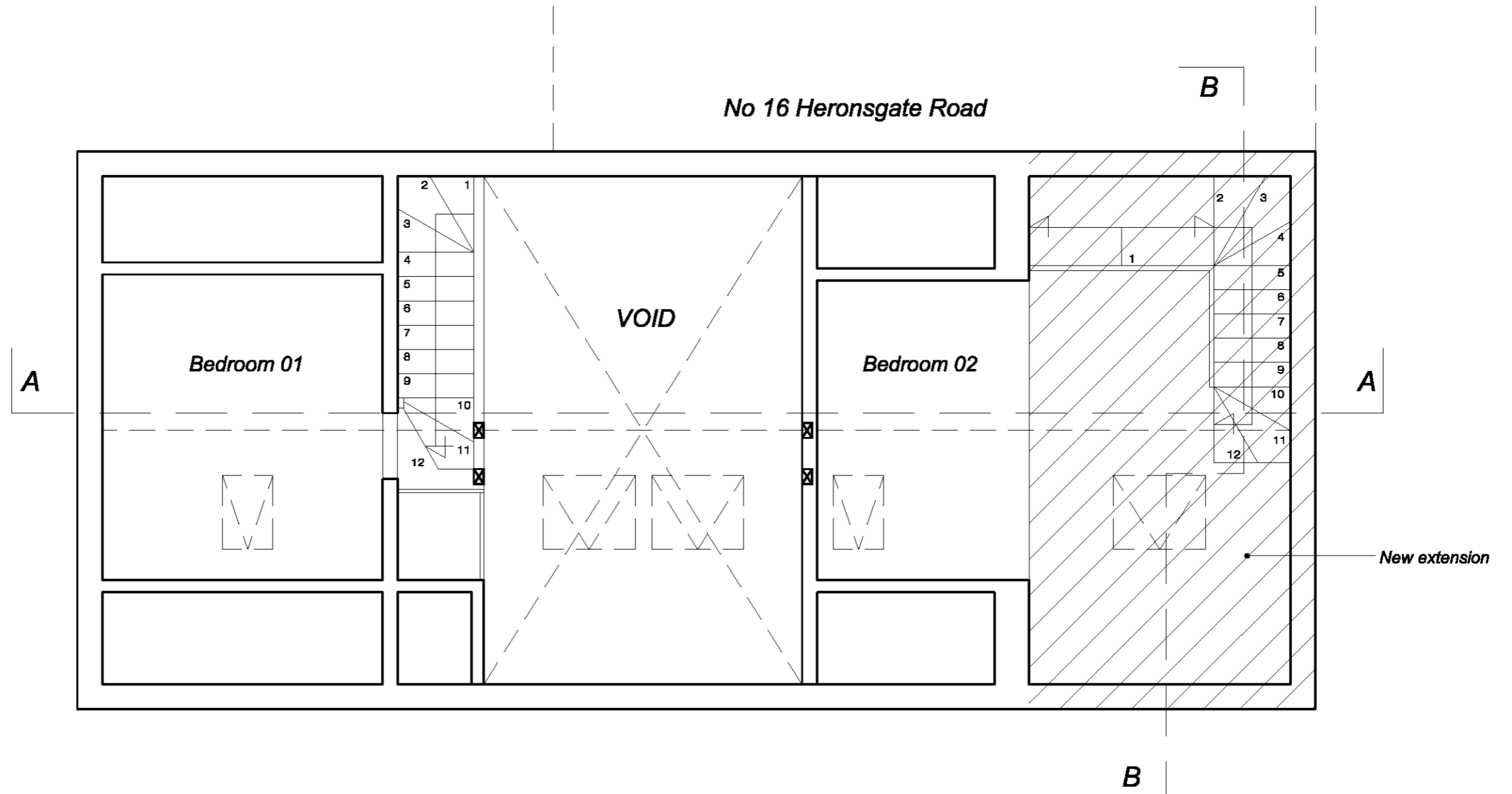
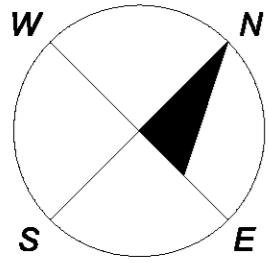

PROPOSED FIRST FLOOR PLAN 1:50



PROJECT TITLE :	
The Workshop, 17A Heronsgate Road Chorleywood WD3 5BN	
SCALE :	DATE :
©A3: 1:50	07/07/2020

PLEASE NOTE :

1. This drawing is the copyright of Clockwork Construction London Ltd and may not be reproduced or distributed in any way or for any purpose without his written consent. Any person, firm or company unlawfully reproducing or distributing this drawing or in any way infringing the copyright therein will be prosecuted.

2. Written dimensions to be taken in preference to scaled dimensions. All dimensions are to be checked on site before work starts and any discrepancy reported immediately to designer.

3. All work is to be carried out to the requirements and to the satisfaction of the Local Authority.

CLOCKWORK CONSTRUCTION LONDON LTD

39 Cricklewood Broadway London, NW2 3JX
Mobile: 075 2333 2288 E-mail: cc@london25@gmail.com

DRAWING TITLE :	
Proposed First Floor Plan	
DRAWING NUMBER :	REVISION :
AR-02	04

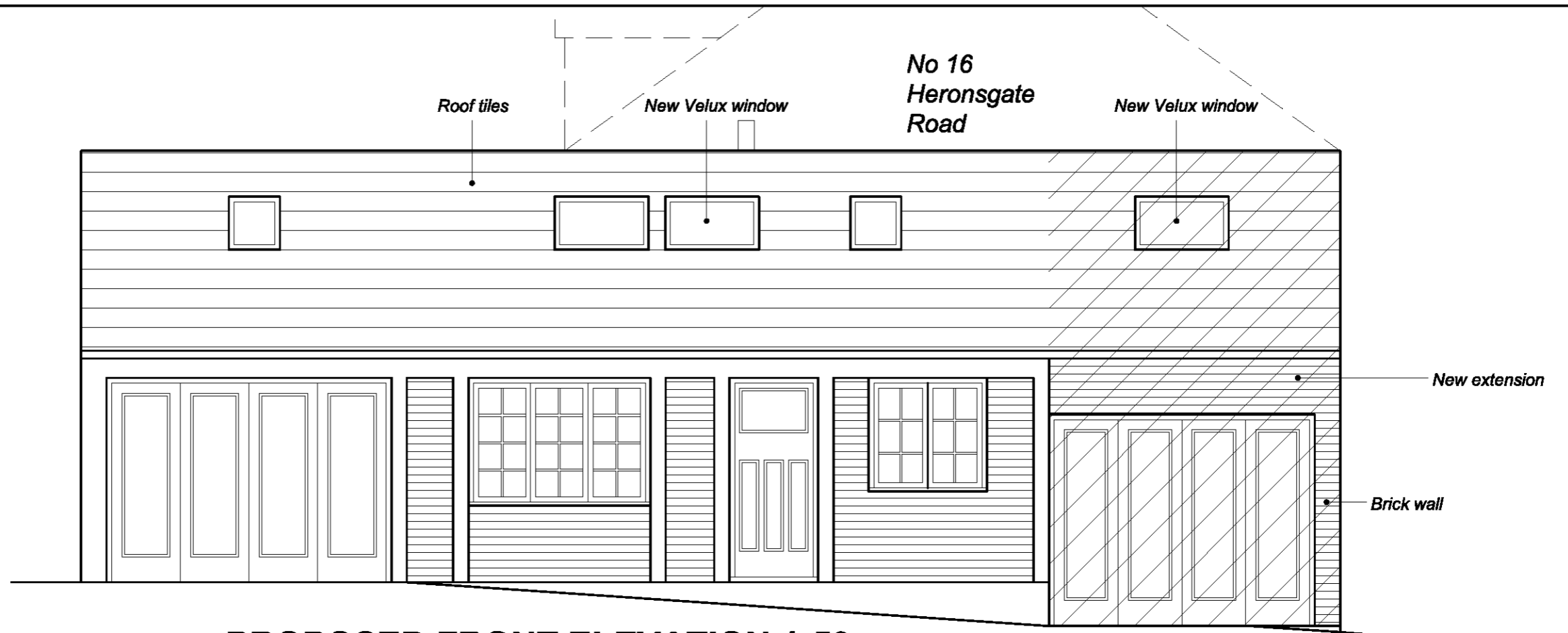

PROPOSED FRONT ELEVATION 1:50

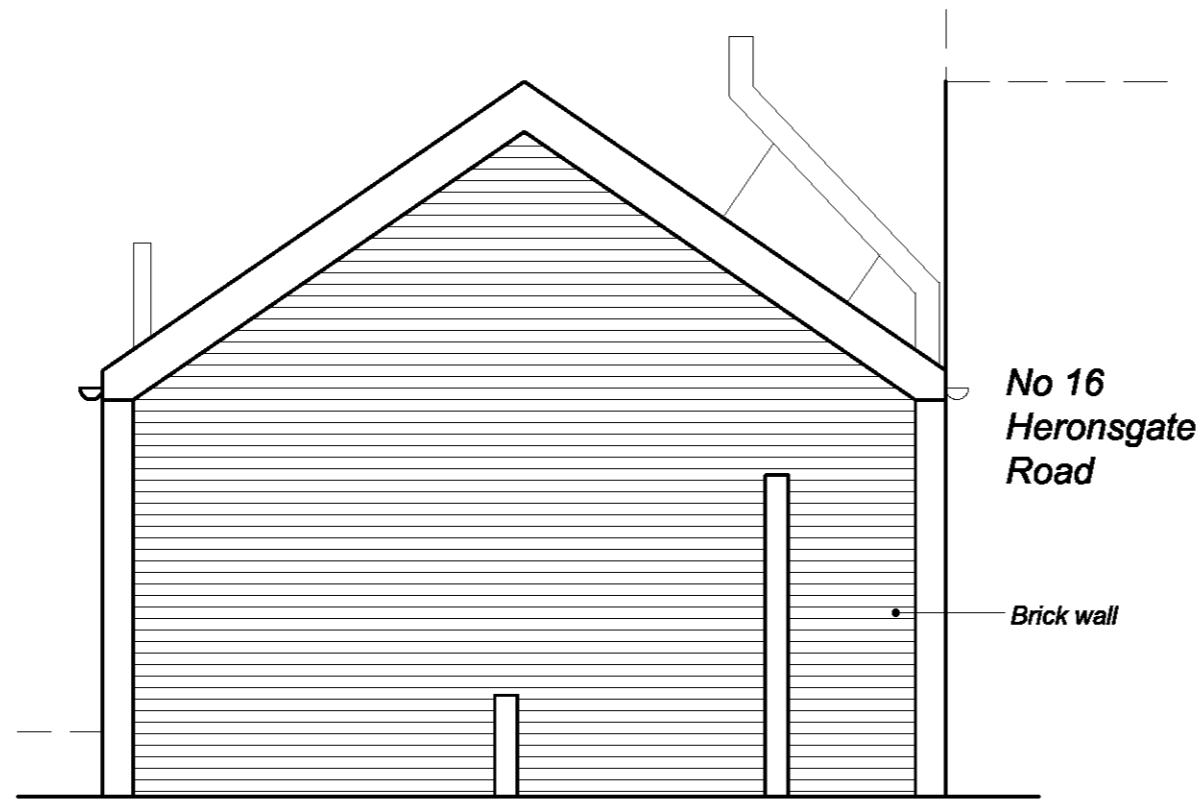

PROPOSED SIDE ELEVATION 1:50



PROJECT TITLE :	
The Workshop, 17A Heronsgate Road Chorleywood WD3 5BN	
SCALE :	DATE :
©A3: 1:50	07/07/2020

PLEASE NOTE :

1. This drawing is the copyright of **Clockwork Construction London Ltd** and may not be reproduced or distributed in any way or for any purpose without his written consent. Any person, firm or company unlawfully reproducing or distributing this drawing or in any way infringing the copyright therein will be prosecuted.

2. Written dimensions to be taken in preference to scaled dimensions. All dimensions are to be checked on site before work starts and any discrepancy reported immediately to designer.

3. All work is to be carried out to the requirements and to the satisfaction of the Local Authority.

CLOCKWORK CONSTRUCTION LONDON LTD

39 Cricklewood Broadway
Mobile: 075 2333 2288

London, NW2 3JX
E-mail: cclondon25@gmail.com

DRAWING TITLE :	
Proposed Front and Side Elevation	
DRAWING NUMBER :	REVISION :
AR-04	04

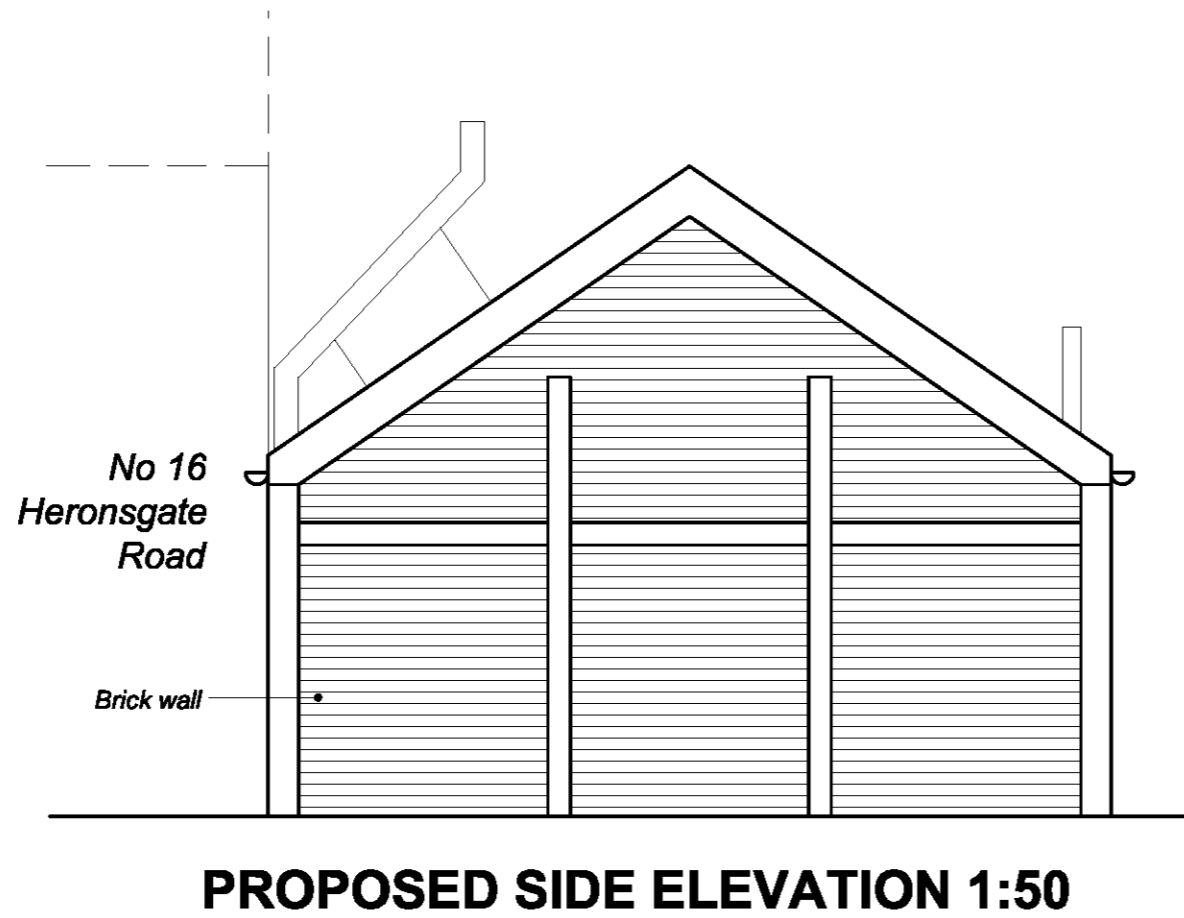
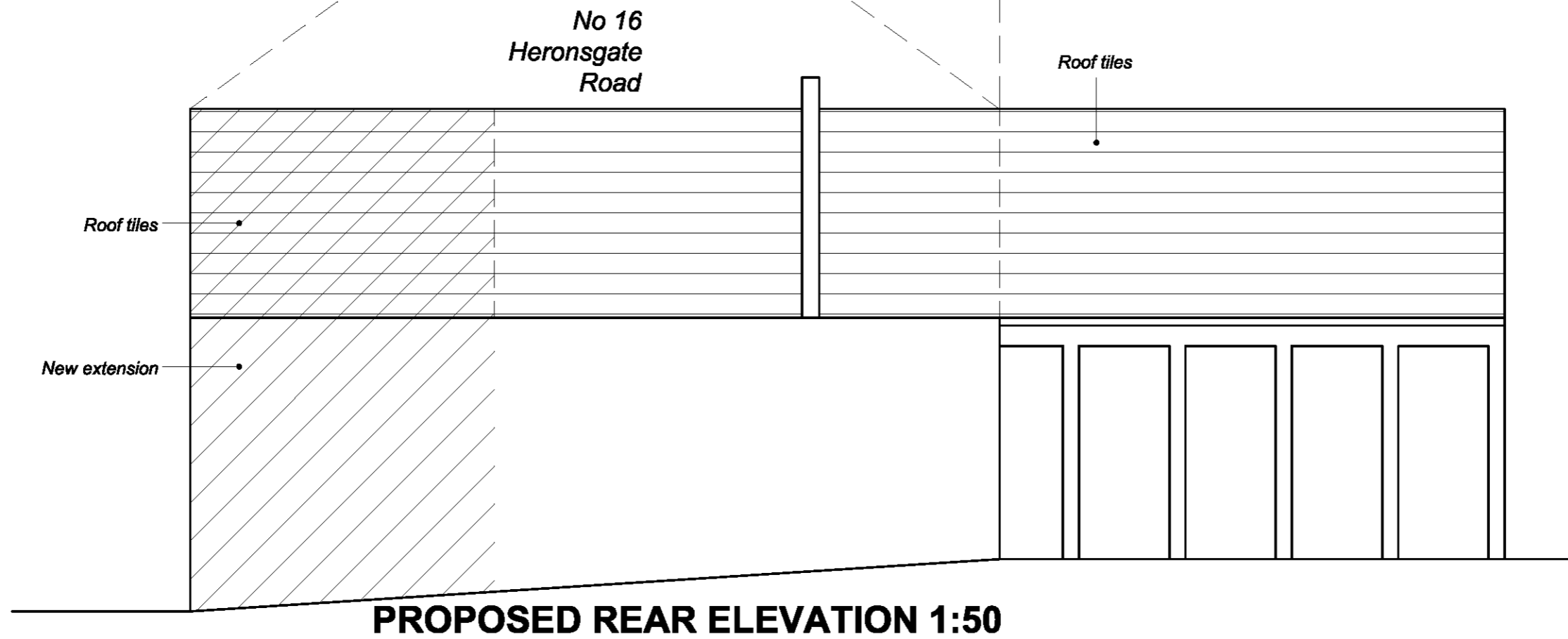

PROJECT TITLE :	
The Workshop, 17A Heronsgate Road Chorleywood WD3 5BN	
SCALE :	DATE :
©A3: 1:50	10/03/2020

PLEASE NOTE :

1. This drawing is the copyright of **Clockwork Construction London Ltd** and may not be reproduced or distributed in any way or for any purpose without his written consent. Any person, firm or company unlawfully reproducing or distributing this drawing or in any way infringing the copyright therein will be prosecuted.

2. Written dimensions to be taken in preference to scaled dimensions. All dimensions are to be checked on site before work starts and any discrepancy reported immediately to designer.

3. All work is to be carried out to the requirements and to the satisfaction of the Local Authority.

CLOCKWORK CONSTRUCTION LONDON LTD

39 Cricklewood Broadway
Mobile: 075 2333 2288

London, NW2 3JX
E-mail: cclondon25@gmail.com

DRAWING TITLE :	
Proposed Rear and Side Elevation	
DRAWING NUMBER :	REVISION :
AR-05	04