

BASEMENT FLOOR PLAN

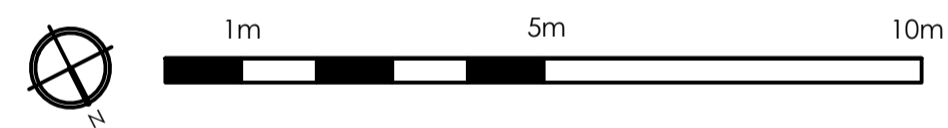

|   |         |               |  |              |  |  |  |  |  |             |  |
|---|---------|---------------|--|--------------|--|--|--|--|--|-------------|--|
| PROJECT   | DWG NO. | SCALE         | DETAIL   | A 25.06.2020 |  |  |  |  |  | PROJECT NO. | <b>PR Architecture Ltd.</b><br>Chartered Architect<br>120, Pinner Road, Harrow, HA1 4JD.<br>Tel: 0208 357 2304 |
| <b>THE PAVILLION, GREEN LANE, WATFORD, WD19 4LT</b> | 03A     | 1:100<br>@ A1 | EXISTING BASEMENT FLOOR PLAN                       | SUBMITTED TO |  |  |  |  |  | 18.19       |  |
| PROPOSED EXTENSIONS AND ALTERATIONS                 |         |               | PLANNING DEPT.<br>THREE RIVERS<br>DISTRICT COUNCIL |              |  |  |  |  |  |             |  |

# EXISTING SITE PLAN

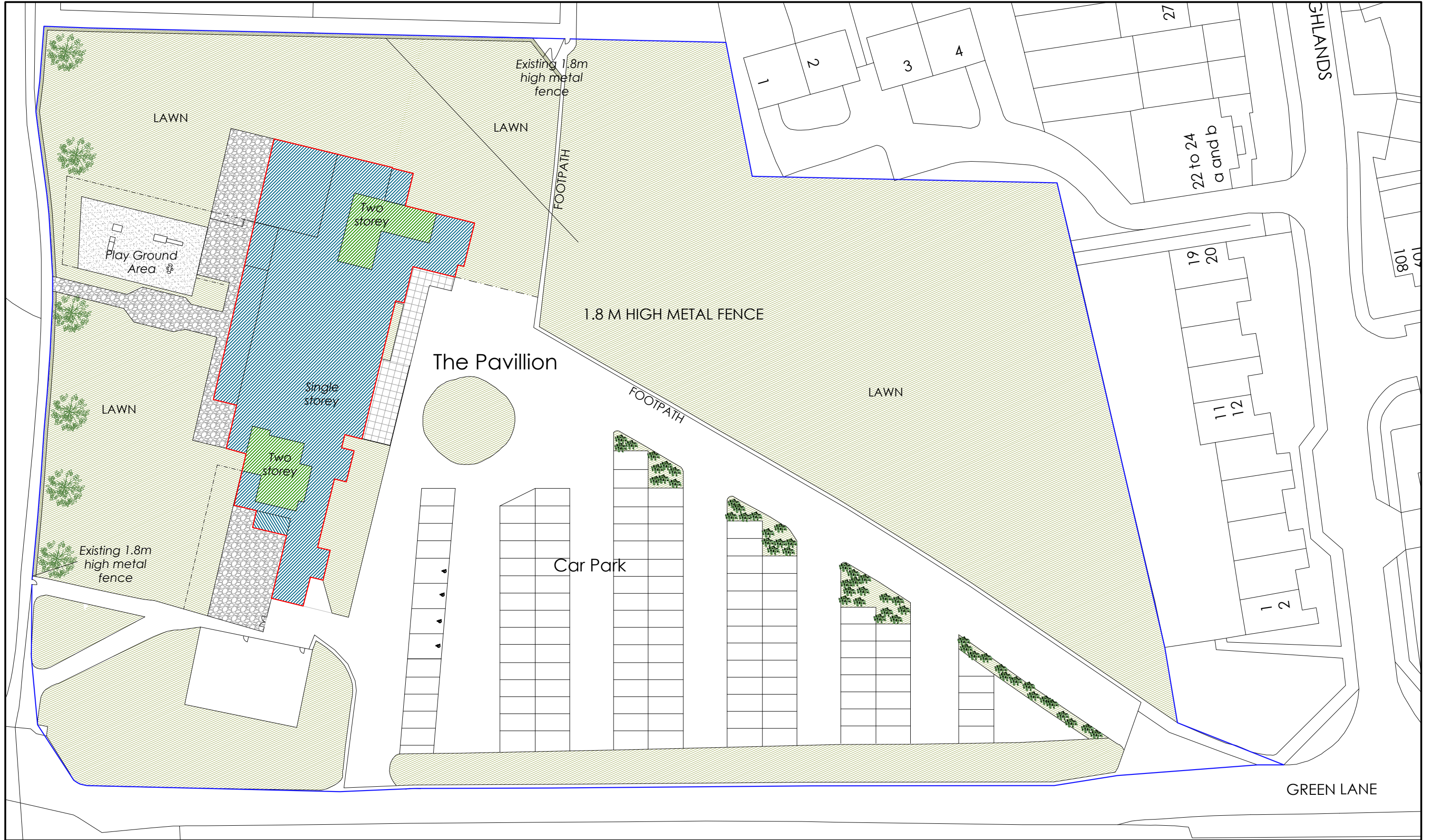
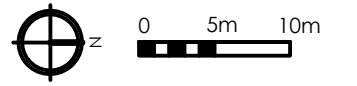

|  |         |               |                    |   |             |  |
|--|---------|---------------|--------------------|---|-------------|--|
| PROJECT                                      | DWG NO. | SCALE         | DETAIL             | A 25.06.2020<br>SUBMITTED TO<br>PLANNING<br>DEPT. THREE<br>RIVERS DISTRICT<br>COUNCIL | PROJECT NO. | <b>PR Architecture Ltd.</b><br>Chartered Architect<br>120, Pinner Road, Harrow, HA1 4JD.<br>Tel: 0208 357 2304 |
| THE PAVILLION, GREEN LANE, WATFORD, WD19 4LT | 01A     | 1:500<br>@ A3 | EXISTING SITE PLAN |   | 18.19       |  |
| PROPOSED EXTENSIONS AND ALTERATIONS          |         |               |                    |   |             |  |

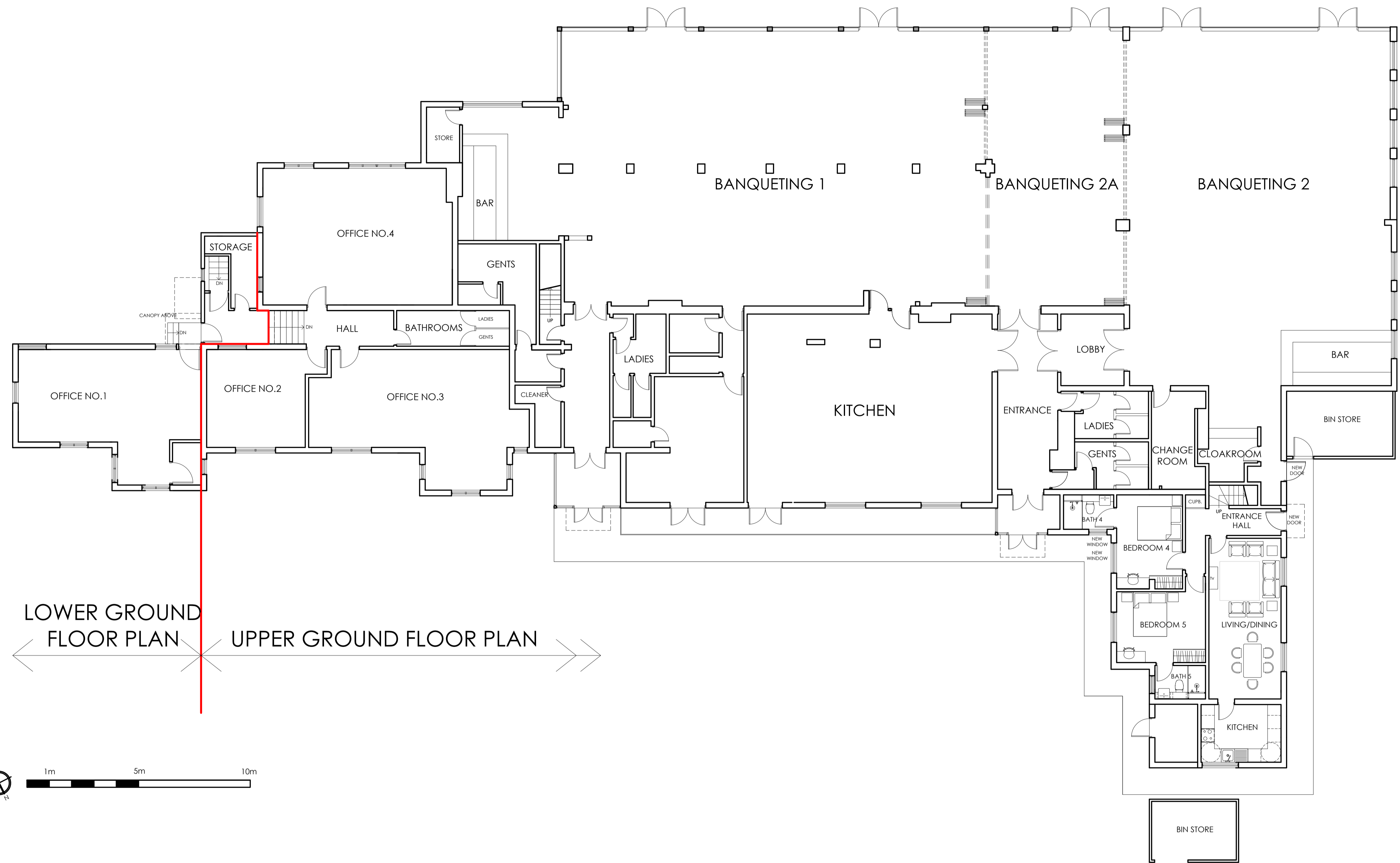

← LOWER GROUND FLOOR PLAN | UPPER GROUND FLOOR PLAN →

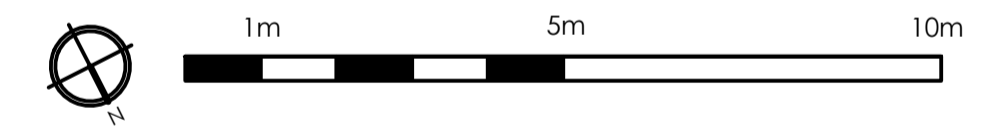

|   |            |               |   |   |  |  |  |  |             |  |
|---|------------|---------------|---|---|--|--|--|--|-------------|--|
| PROJECT   | DWG NO.    | SCALE         | DETAIL  | A 25.06.2020  |  |  |  |  | PROJECT NO. | <b>PR Architecture Ltd.</b><br>Chartered Architect<br>120, Pinner Road, Harrow, HA1 4JD.<br>Tel: 0208 357 2304 |
| <b>THE PAVILLION, GREEN LANE, WATFORD, WD19 4LT</b> | <b>04A</b> | 1:100<br>@ A1 | EXISTING BUILDING LOWER AND UPPER GROUND FLOOR PLAN | SUBMITTED TO PLANNING DEPT. THREE RIVERS DISTRICT COUNCIL |  |  |  |  | 18.19       |  |
| PROPOSED EXTENSIONS AND ALTERATIONS                 |            |               |   |   |  |  |  |  |             |  |

