

EXISTING WEST ELEVATION  
(1:100 @ A3)

EXISTING SOUTH ELEVATION  
(1:100 @ A3)

EXISTING EAST ELEVATION  
(1:100 @ A3)

EXISTING NORTH ELEVATION  
(1:100 @ A3)

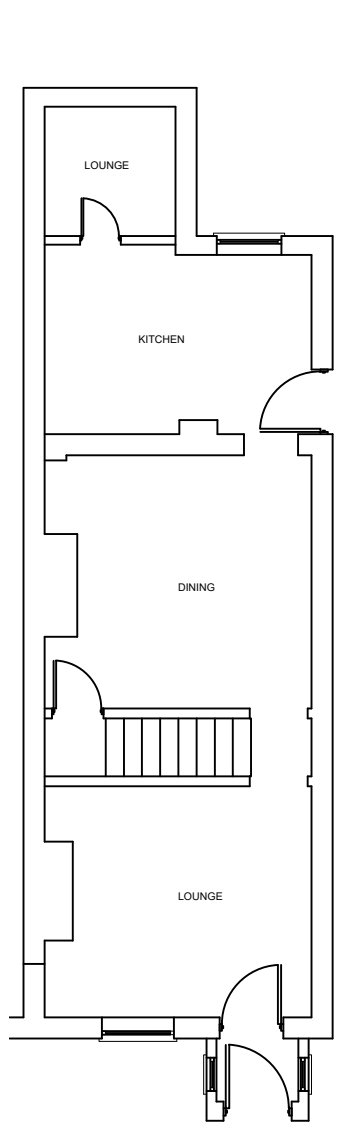

EXISTING FIRST FLOOR PLAN  
(1:100 @ A3)

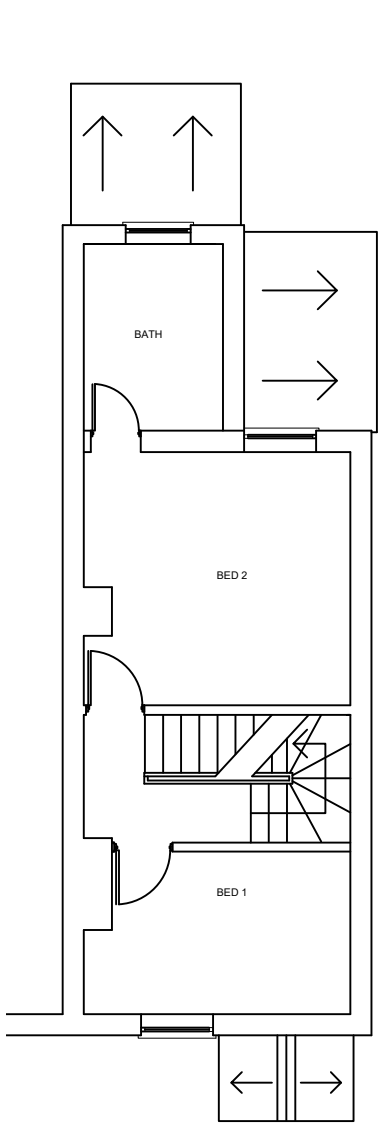

EXISTING FIRST FLOOR PLAN  
(1:100 @ A3)

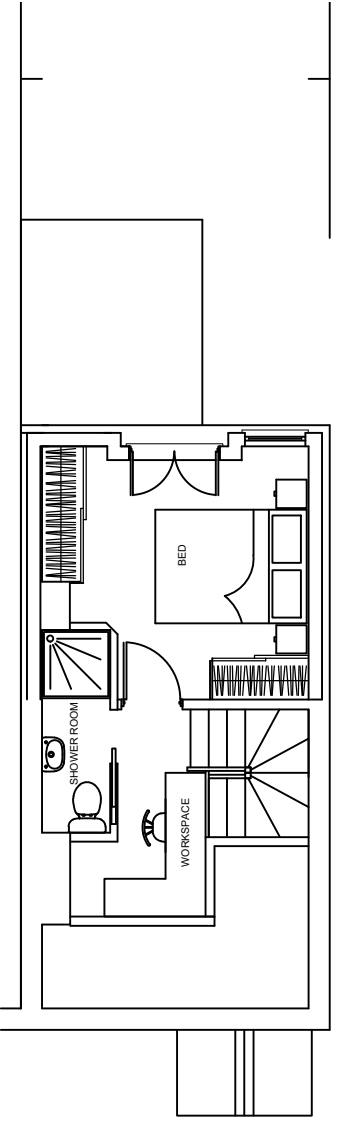

EXISTING SECOND FLOOR PLAN  
(1:100 @ A3)

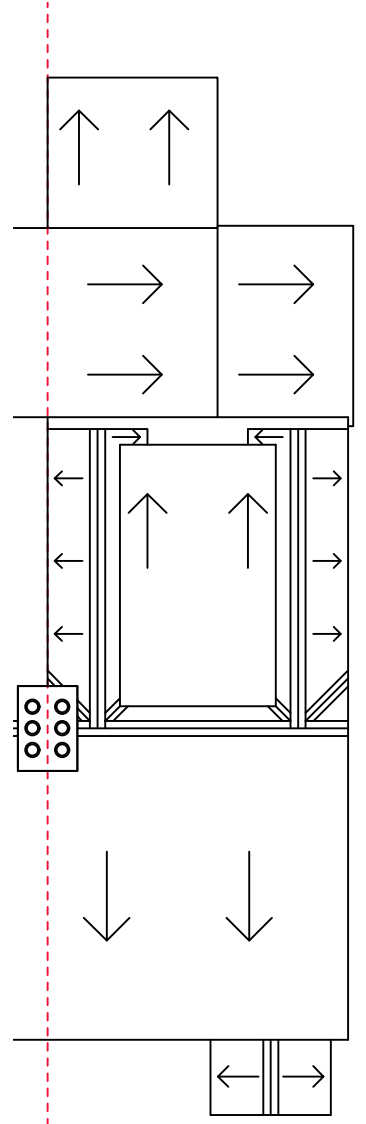

EXISTING ROOF PLAN  
(1:100 @ A3)

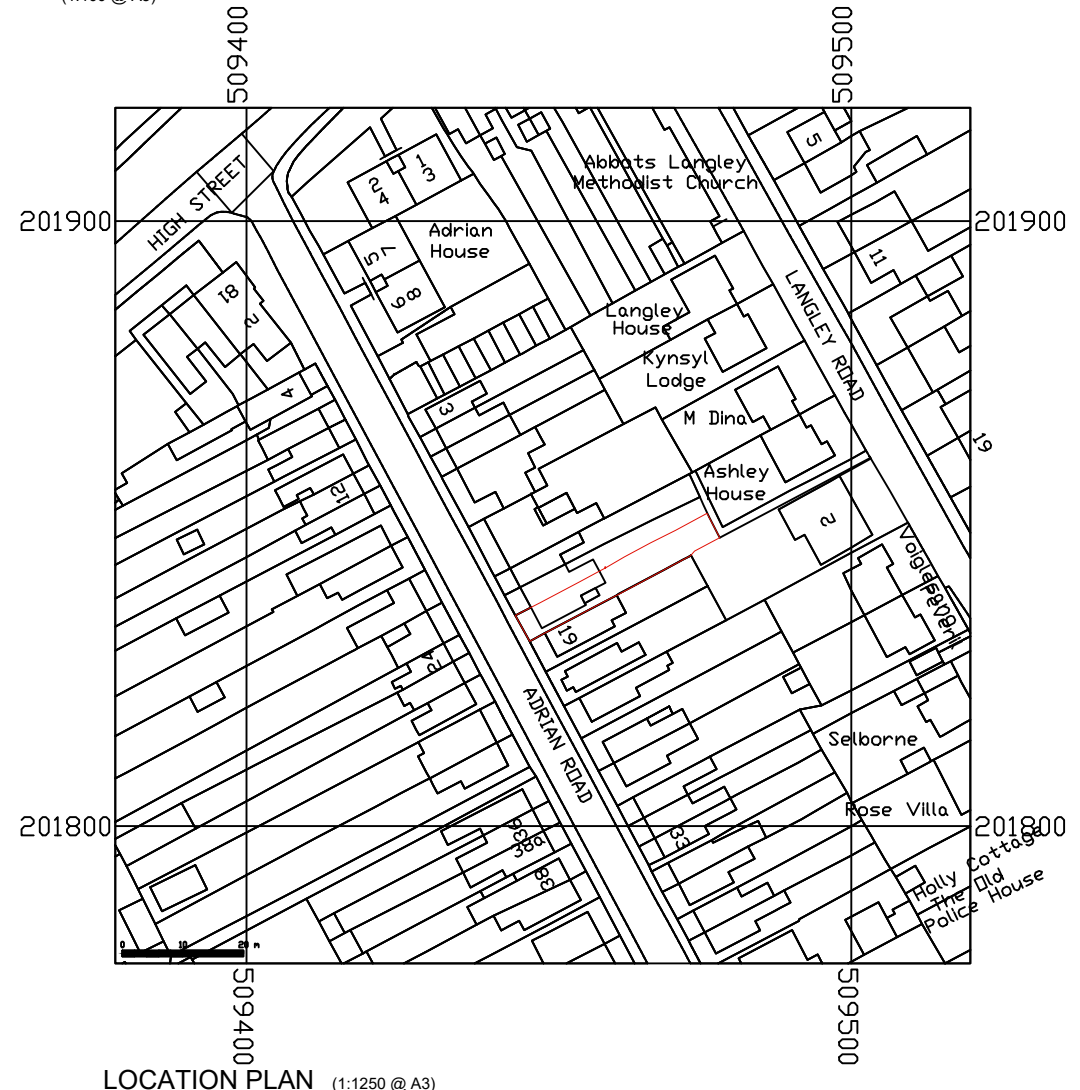

LOCATION PLAN (1:1250 @ A3)

Rev. Date      Amendment  
17 Adrian Road, Abbots Langley, Hertfordshire.  
WD5 0AG  
FRONT DORMER  
for  
Mr and Mrs Clements  
Drawing Title

THIS DRAWING MUST NOT BE REPRODUCED WHOLLY OR  
IN PART WITHOUT PRIOR PERMISSION © SPUD ARCHITECTS LTD



69 Trowley Rise    Abbots Langley    Hertfordshire    WD5 0LN  
Tel: (01923) 275131    Mob: 07527 620842    Email: info@spudarchitects.co.uk

EXISTING PLANS ELEVATIONS

Drawing No. 1216 SK1000

Scale: 1/100 - 1250 @ A3      Date: March 2019

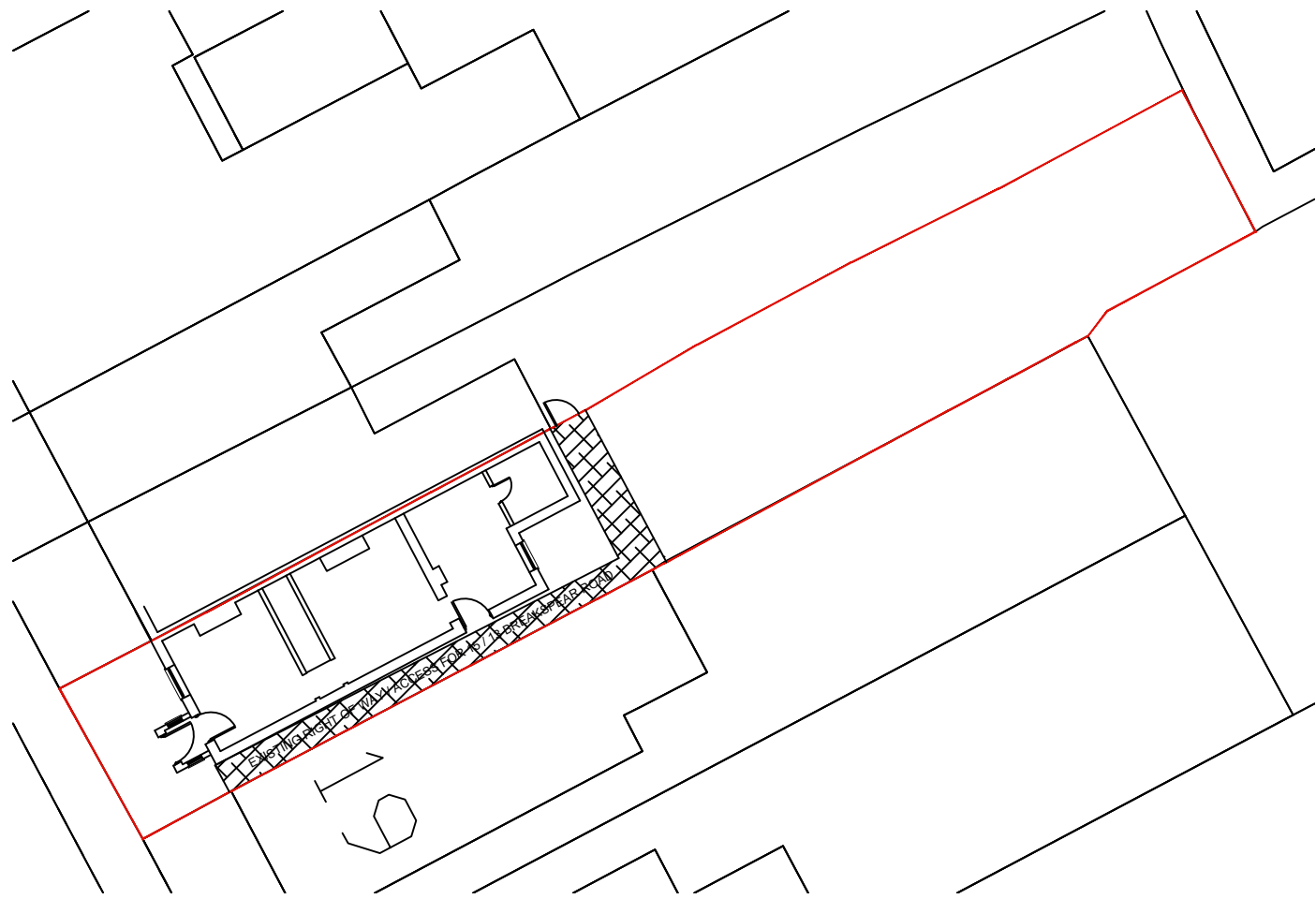

EXISTING SITE PLAN  
(1:200 @ A3)

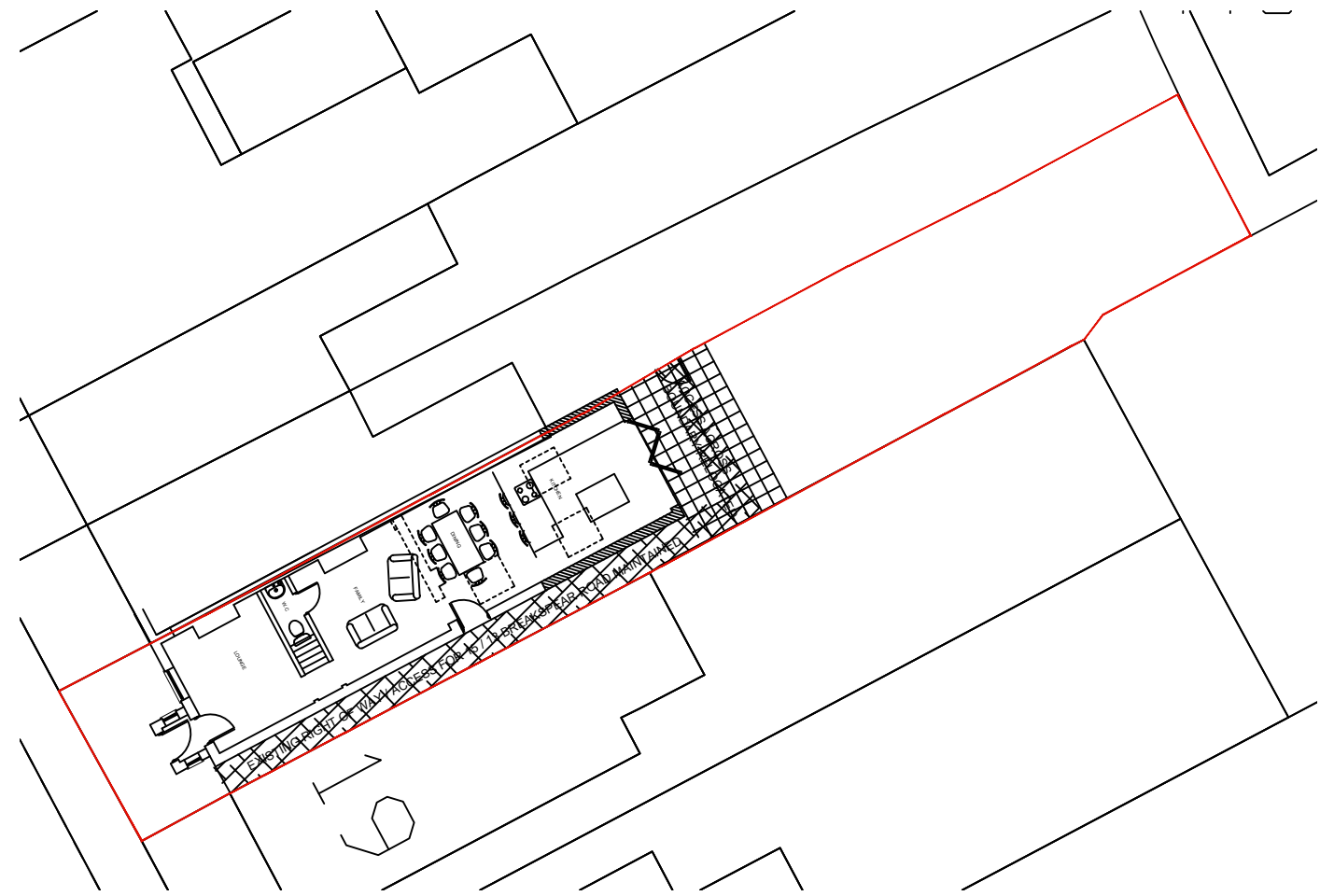

PROPOSED SITE PLAN  
(1:200 @ A3)



A. 31/07/2019 Existing footprint confirmed.

Rev. Date Amendment

17 Adrian Road, Abbots Langley, Hertfordshire.  
WD5 0AG

Loft Conversion and Rear Extensions

for  
Mr and Mrs Clements

Drawing Title

EXISTING / PROPOSED SITE PLAN

THIS DRAWING MUST NOT BE REPRODUCED WHOLLY OR  
IN PART WITHOUT PRIOR PERMISSION © SPUD ARCHITECTS LTD



69 Trowley Rise Abbots Langley Hertfordshire WD5 0LN  
Tel: (01923) 275131 Mob: 07527 620842 Email: info@spudarchitects.co.uk

Drawing No. 1216 SK11A

Scale: 1/200 @ A3

Date: March 2019

**KEY**

- 1. ROOFSLATES TO MATCH EXISTING.
- 2. UPVC WINDOWS.
- 3. RENDER TO MATCH EXISTING.
- 4. VELUX ROOFLIGHT.
- 5. HUNG SLATES TO DORMER.
- 6. PAINTED FASCIA AND SOFFIT TO MATCH EXISTING.
- 7. ALUMINIUM BI - FOLD DOOR.
- 8. SINGLE PLY MEMBRANE ROOF, COLOUR, DARK GREY.

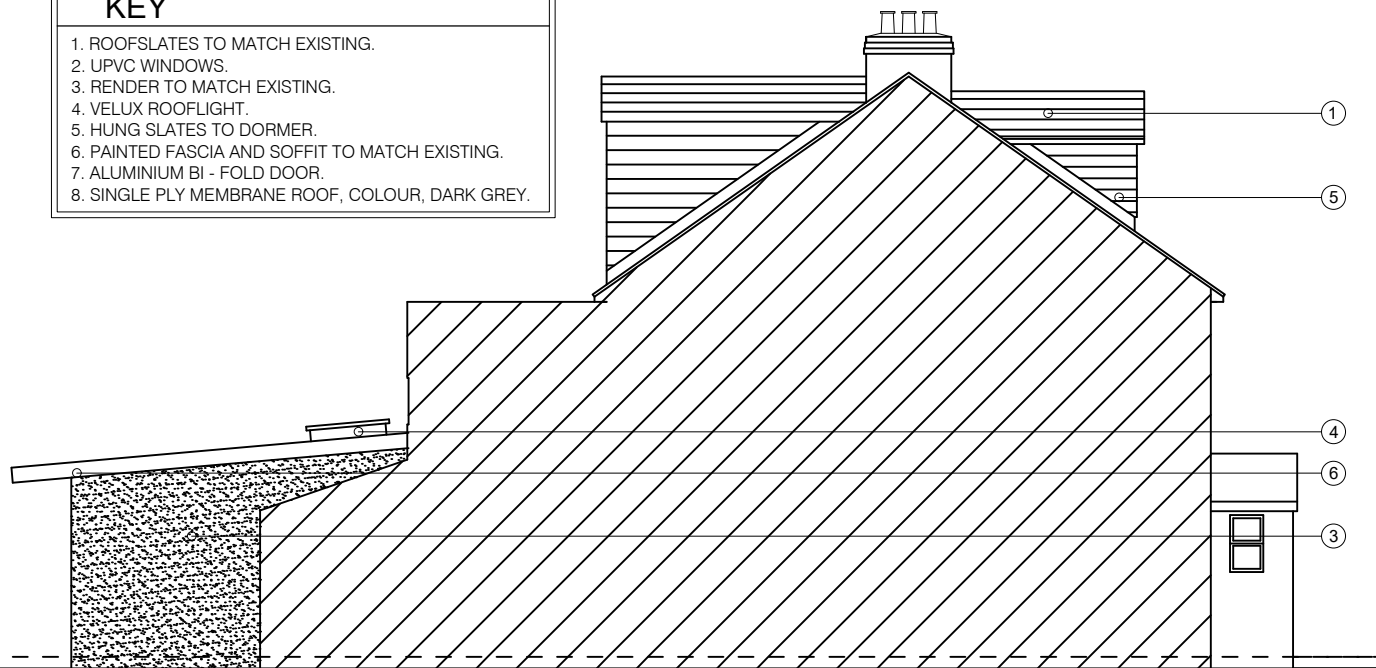

**PROPOSED NORTH ELEVATION**  
(1:100 @ A3)

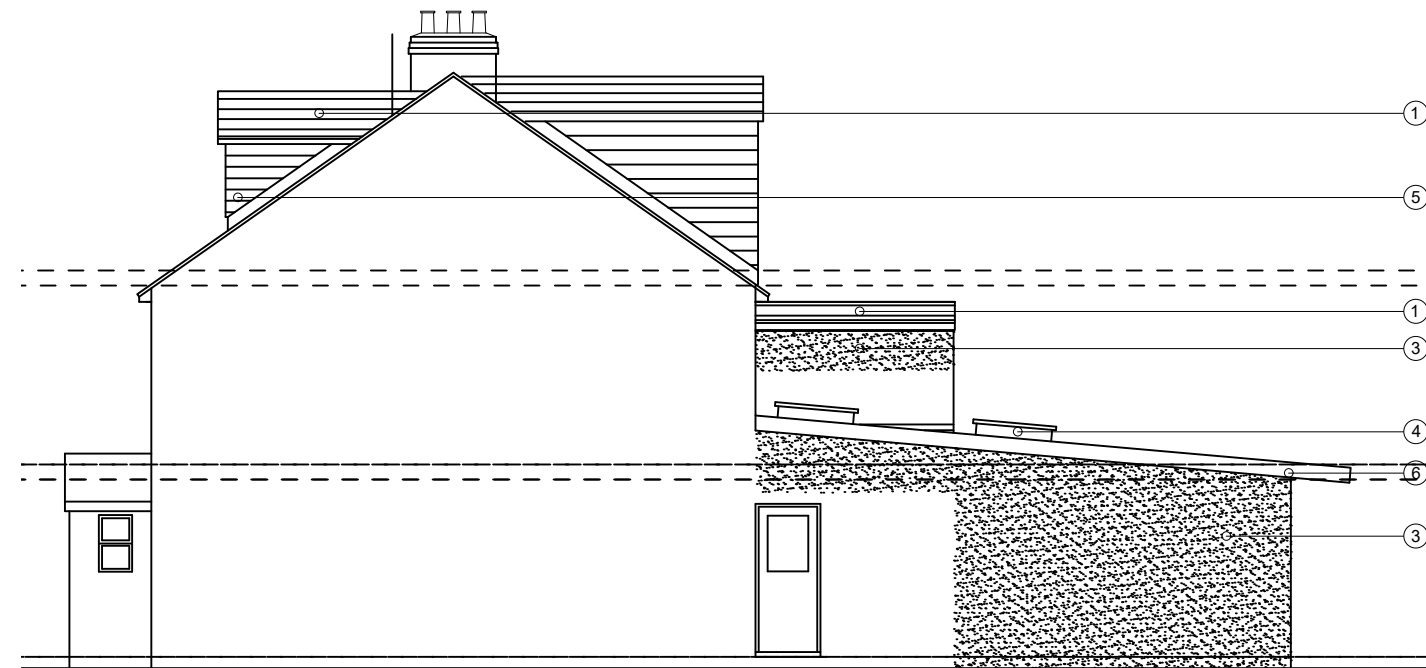

**PROPOSED SOUTH ELEVATION**  
(1:100 @ A3)

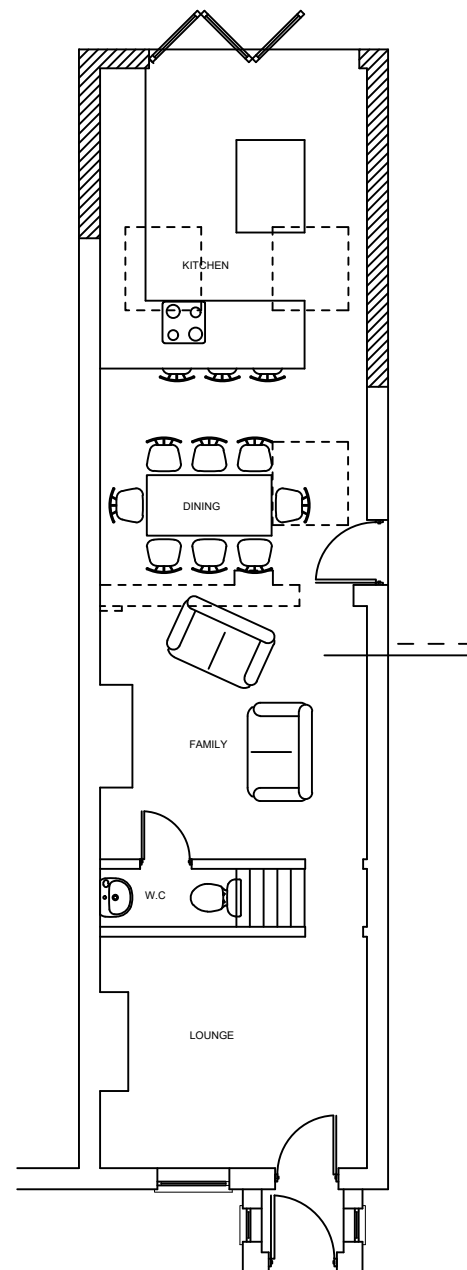

**PROPOSED GROUND FLOOR PLAN**  
(1:100 @ A3)

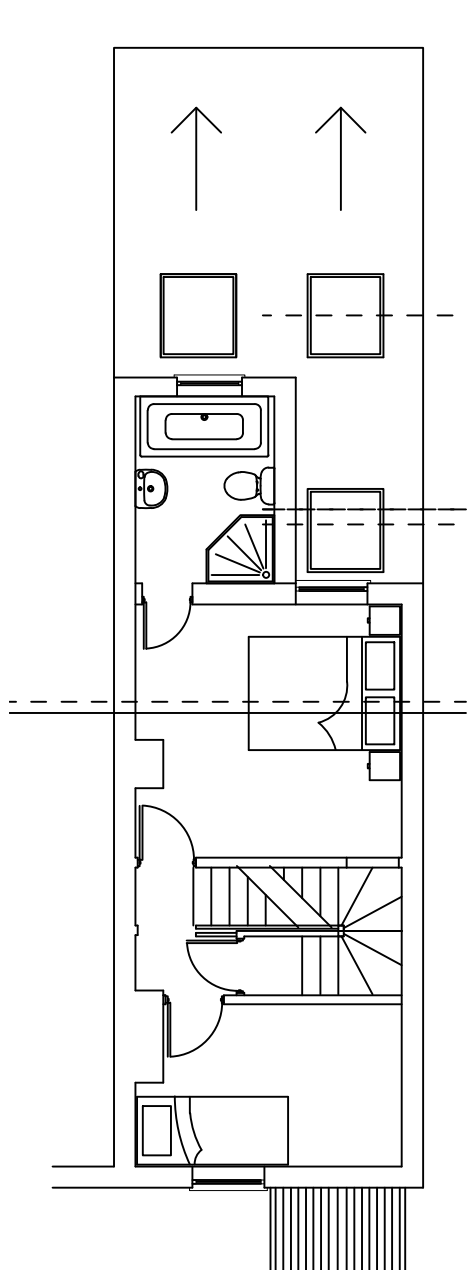

**PROPOSED FIRST FLOOR PLAN**  
(1:100 @ A3)

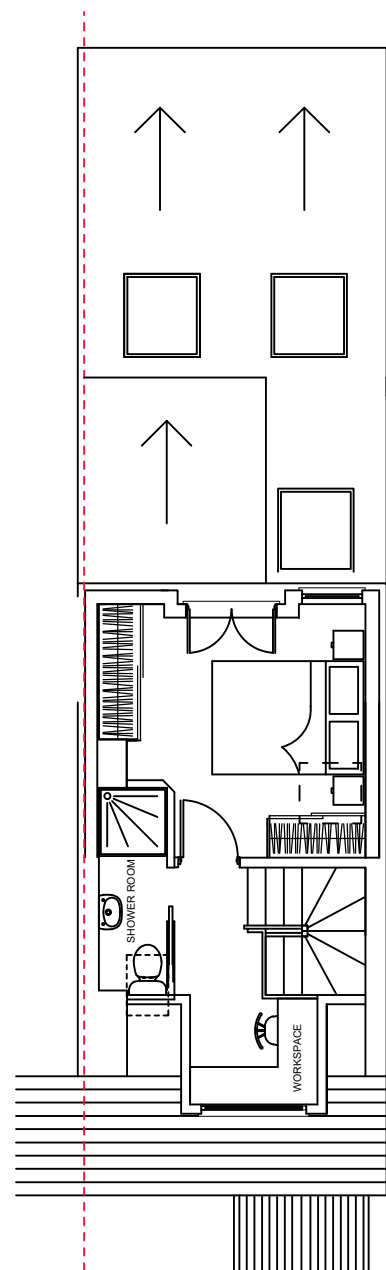

**PROPOSED SECOND FLOOR PLAN**  
(1:100 @ A3)

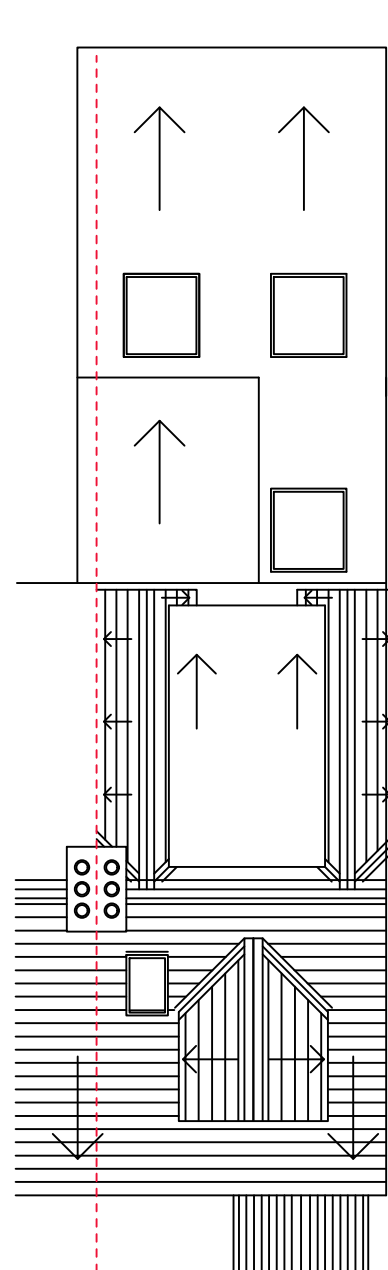

**PROPOSED ROOF PLAN**  
(1:100 @ A3)

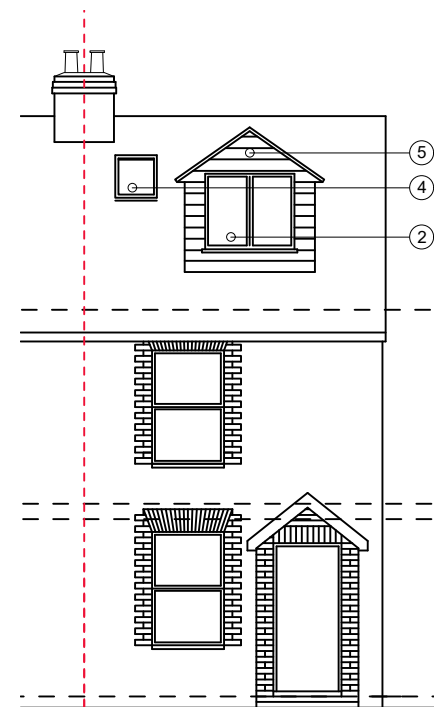

**PROPOSED WEST ELEVATION**  
(1:100 @ A3)



**PROPOSED EAST ELEVATION**  
(1:100 @ A3)

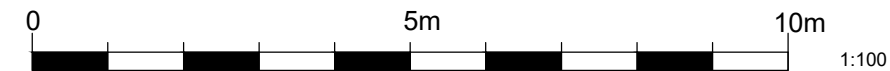

Rev. Date      Amendment  
17 Adrian Road, Abbots Langley, Hertfordshire.  
WD5 0AG

Front Dormer and Rear Extensions

for  
**Mr and Mrs Clements**

Drawing Title

**PROPOSED PLANS ELEVATIONS**

THIS DRAWING MUST NOT BE REPRODUCED WHOLLY OR  
IN PART WITHOUT PRIOR PERMISSION © SPUD ARCHITECTS LTD



69 Trowley Rise    Abbots Langley    Hertfordshire    WD5 0LN  
Tel: (01923) 275131    Mob: 07527 620842    Email: info@spudarchitects.co.uk

Drawing No. **1216 SK15**

Scale: 1/100 @ A3

Date: March 2019