



EXISTING NORTH ELEVATION (1:100@A1)



EXISTING SOUTH ELEVATION (1:100@A1)



EXISTING EAST ELEVATION (1:100@A1)



EXISTING WEST ELEVATION (1:100@A1)



Rev. Date
 Pimlico House, Hyde Lane, Nash Mills.
 Hemel Hempstead. HP3 8SA

RESIDENTIAL EXTENSION
 for Mr and Mrs Dean

Drawing Title
 EXISTING ELEVATIONS

THIS DRAWING MUST NOT BE REPRODUCED WHOLLY OR
 IN PART WITHOUT PRIOR PERMISSION © SPUD ARCHITECTS LTD

SpUd Architects Ltd

69 Trowley Rise Abbots Langley Hertfordshire WDS 0LN
 Tel: (01923) 275131 Mob: 07527 620842 Email: info@spudarchitects.co.uk

Drawing No. 1222 SK102

Scale: 1:100 @ A1 Date: November 2019

EXISTING COMBINED FIRST FLOOR AREA 287m²

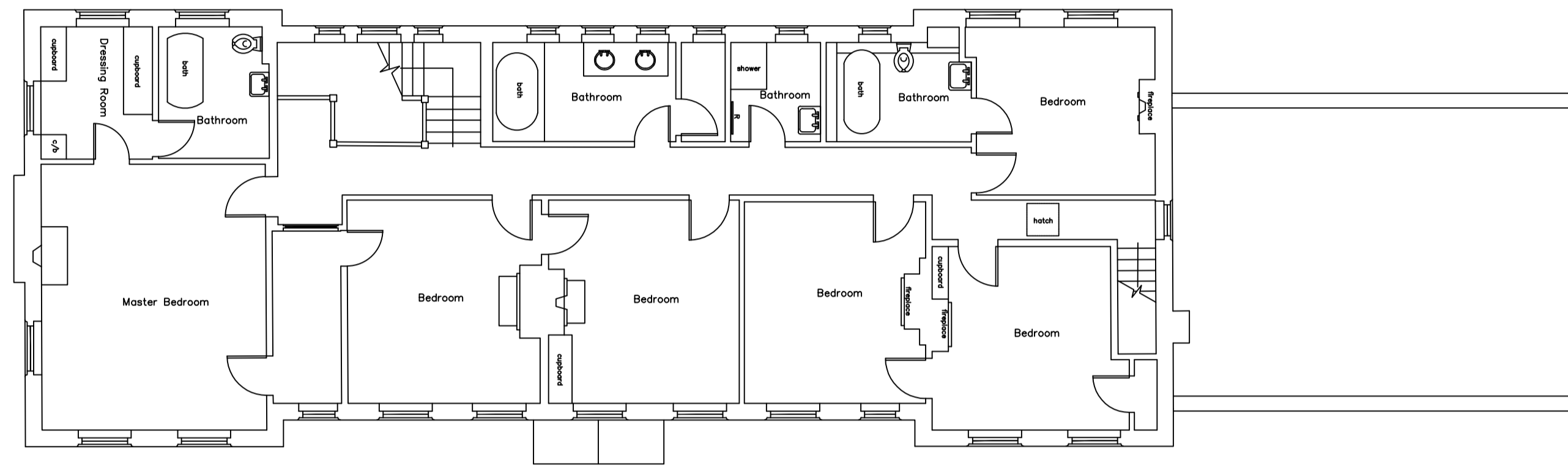
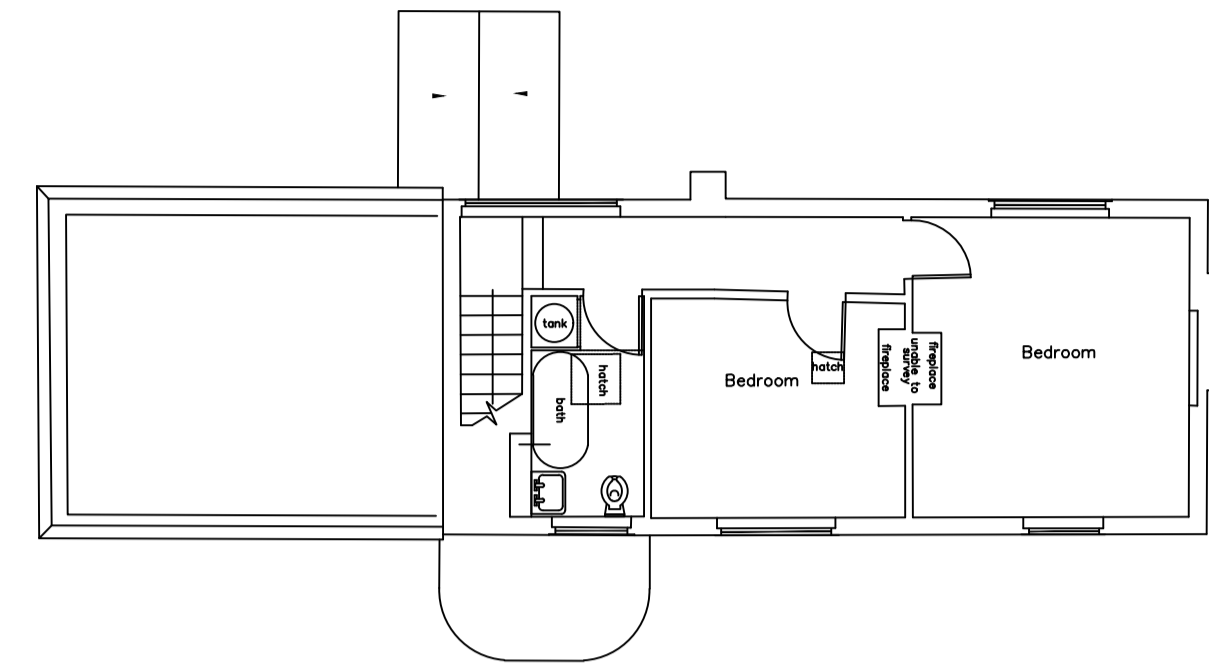

EXISTING FIRST FLOOR PLAN (1:100@A1)

EXISTING COMBINED GROUND FLOOR AREA 354m²

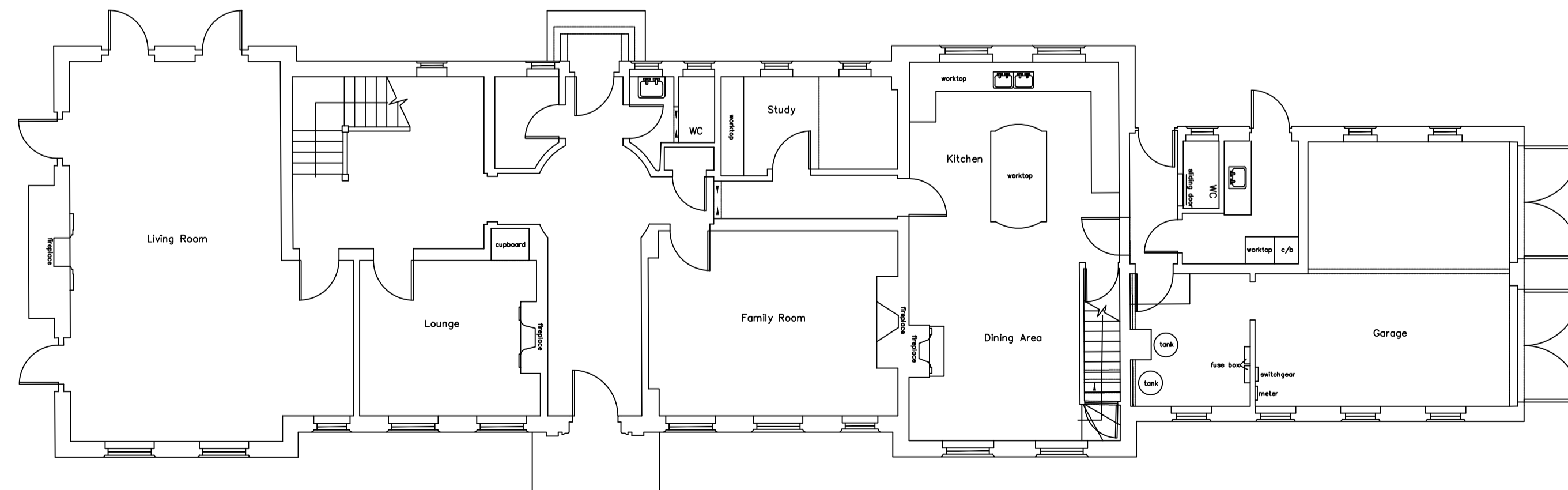
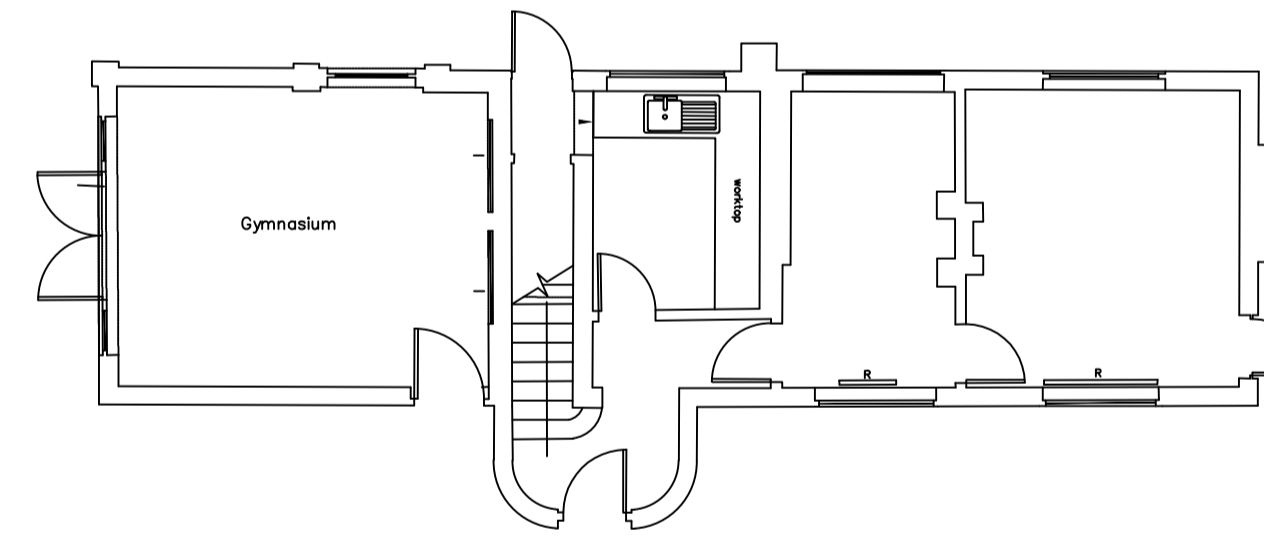

EXISTING GROUND FLOOR PLAN (1:100@A1)



A. 18/12/2019 Areas added
Rev. Date

THIS DRAWING MUST NOT BE REPRODUCED WHOLLY OR IN PART WITHOUT PRIOR PERMISSION © SPUD ARCHITECTS LTD

Pimlico House, Hyde Lane, Nash Mills.
Hemel Hempstead. HP3 8SA

SpUd Architects Ltd

RESIDENTIAL EXTENSION
for Mr and Mrs Dean

69 Trowley Rise Abbots Langley Hertfordshire WD5 0LN
Tel: (01923) 275131 Mob: 07527 620842 Email: info@spudarchitects.co.uk

Drawing Title

Drawing No. **1222 SK100A**

EXISTING PLANS

Scale: 1:100 @ A1

Date: November 2019

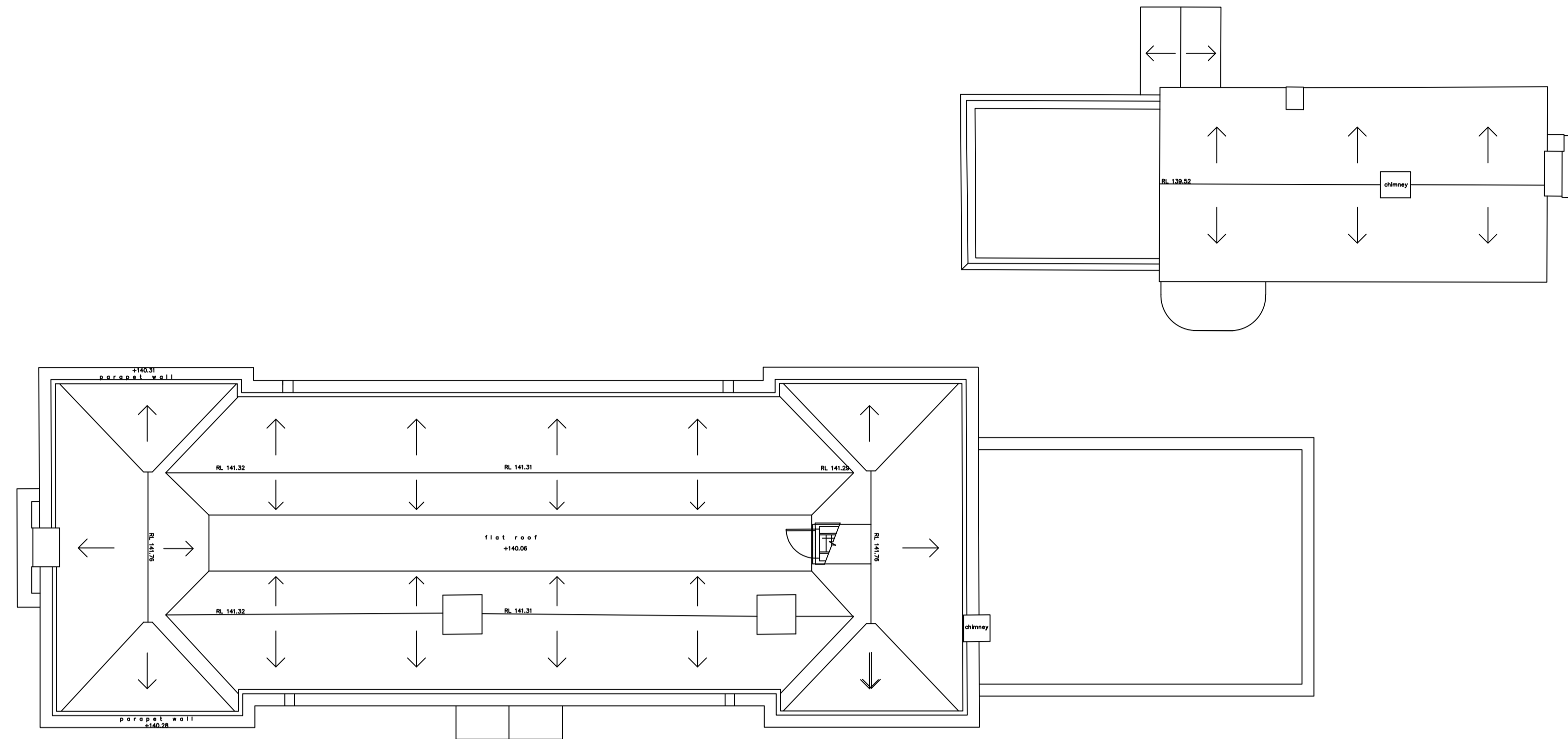

EXISTING ROOF PLAN (1:100@A1)

EXISTING SECOND FLOOR AREA 105m²

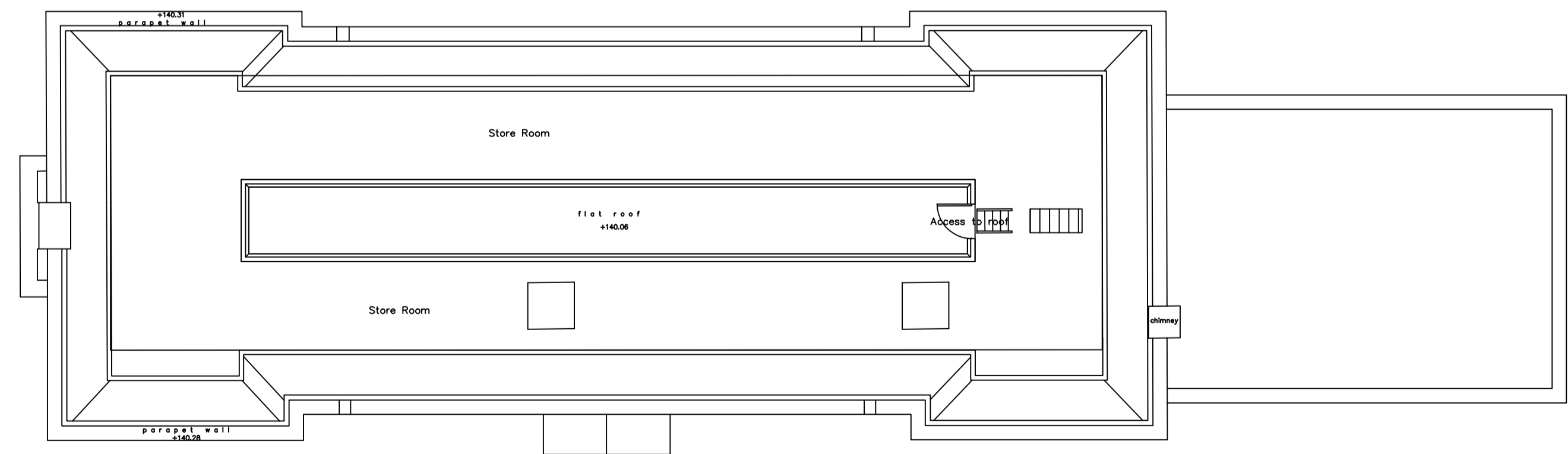
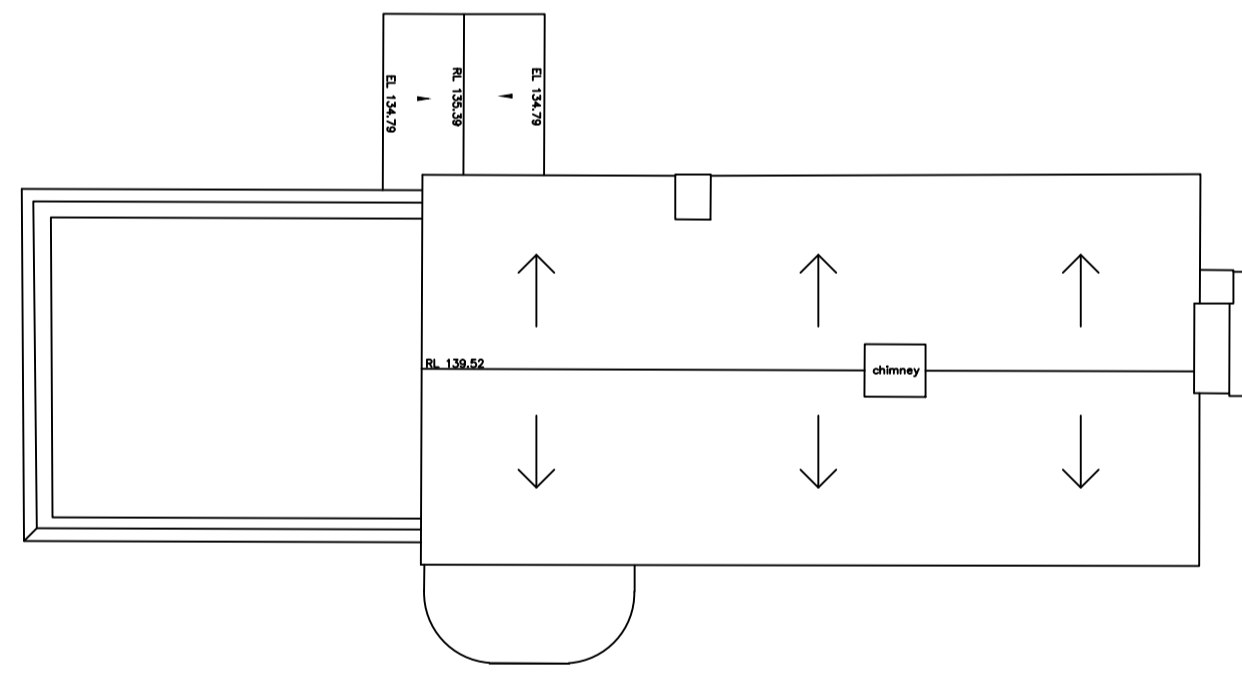

EXISTING SECOND FLOOR PLAN (1:100@A1)



A. 18/12/2019 Areas added
 Rev. Date

THIS DRAWING MUST NOT BE REPRODUCED WHOLLY OR IN PART WITHOUT PRIOR PERMISSION © SPUD ARCHITECTS LTD

Pimlico House, Hyde Lane, Nash Mills.
 Hemel Hempstead. HP3 8SA

RESIDENTIAL EXTENSION
 for Mr and Mrs Dean

SpUd Architects Ltd

69 Trowley Rise Abbots Langley Hertfordshire WD5 0LN
 Tel: (01923) 275131 Mob: 07527 620842 Email: info@spudarchitects.co.uk

Drawing Title

EXISTING PLANS

Drawing No. 1222 SK101A

Scale: 1:100 @ A1

Date: November 2019

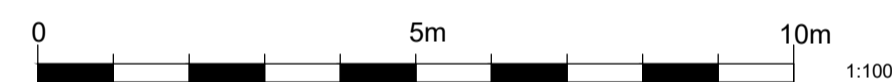

KEY

1. SLATE ROOF TO MATCH EXISTING.
2. BRICKWORK TO MATCH EXISTING BUILDING.
3. PAINTED TIMBER WINDOWS.
4. STAINED TIMBER DOORS.
5. FEATURE BRICK QUOINS TO MATCH EXISTING HOUSE.
6. COPING TO MATCH EXISTING HOUSE.
7. BRICK FEATURE LINTELS TO WINDOWS.
8. BRICK PARAPET TO MATCH EXISTING HOUSE.
9. BLACK CAST IRON RAINWATER GOODS.
10. SINGLE PLY CROWN ROOF WITH LEAD EDGE.
11. STONE STEPS TO MATCH PATIO.
12. LEAD LINED BOX DORMER.
13. PAINTED METAL RAILING.
14. PAINTED HARDWOOD CONSERVATORY STRUCTURE.
15. RAISED INSET ROOF AREA TO HEIGHT SET BELOW EXISTING RIDGE

- C. 03/02/2020 Drawings confirmed
 B 18/12/2019 Hatching demonstrated
 A 09/12/2019 Levels confirmed
 Rev. Date

Pimlico House, Hyde Lane, Nash Mills,
 Hemel Hempstead. HP3 8SA

RESIDENTIAL EXTENSION
 for Mr and Mrs Dean

Drawing Title

PROPOSED ELEVATIONS

THIS DRAWING MUST NOT BE REPRODUCED WHOLLY OR
 IN PART WITHOUT PRIOR PERMISSION © SPUD ARCHITECTS LTD

SpUd Architects Ltd

69 Trowley Rise Abbots Langley Hertfordshire WD5 0LN
 Tel: (01923) 275131 Mob: 07527 62942 Email: info@spudarchitects.co.uk

Drawing No. 1222 SK105C

Scale: 1:100 @ A1

Date: November 2019

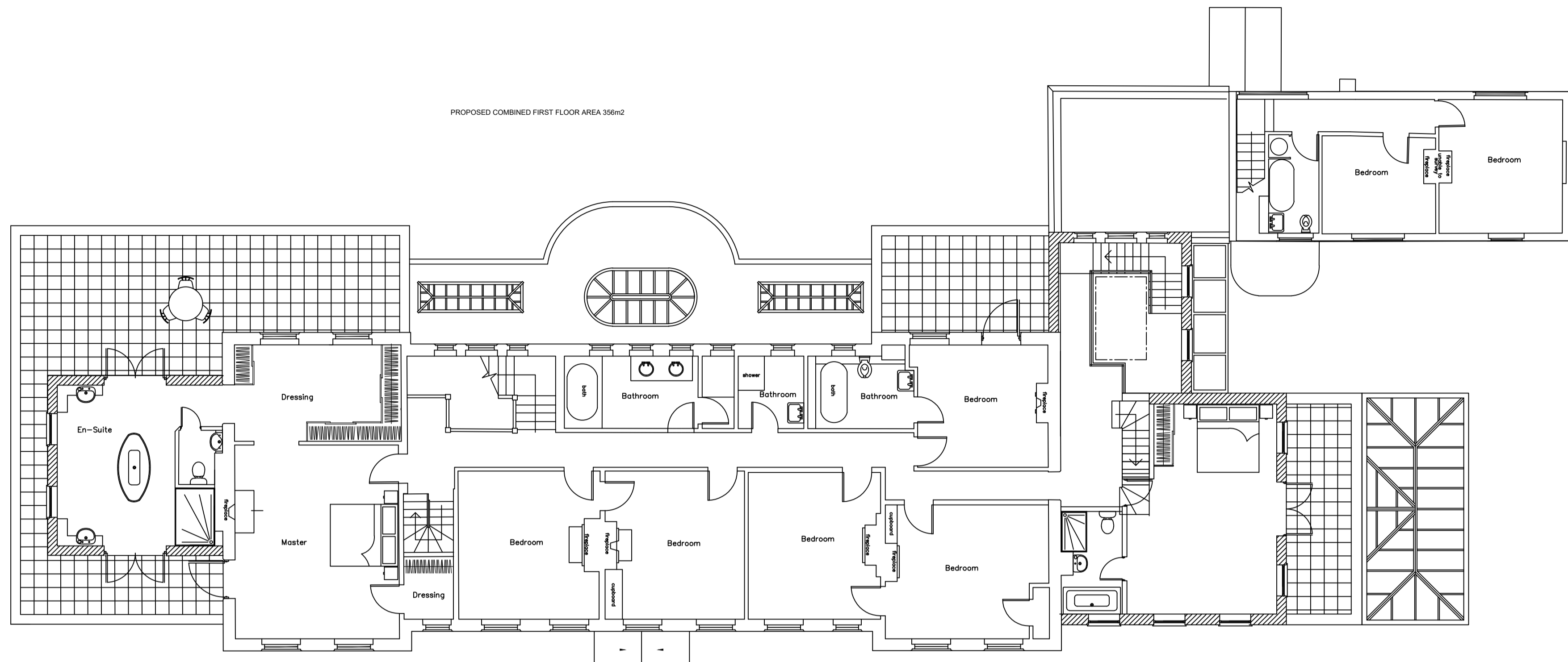

PROPOSED COMBINED FIRST FLOOR AREA 356m²

PROPOSED FIRST FLOOR PLAN (1:100@A1)

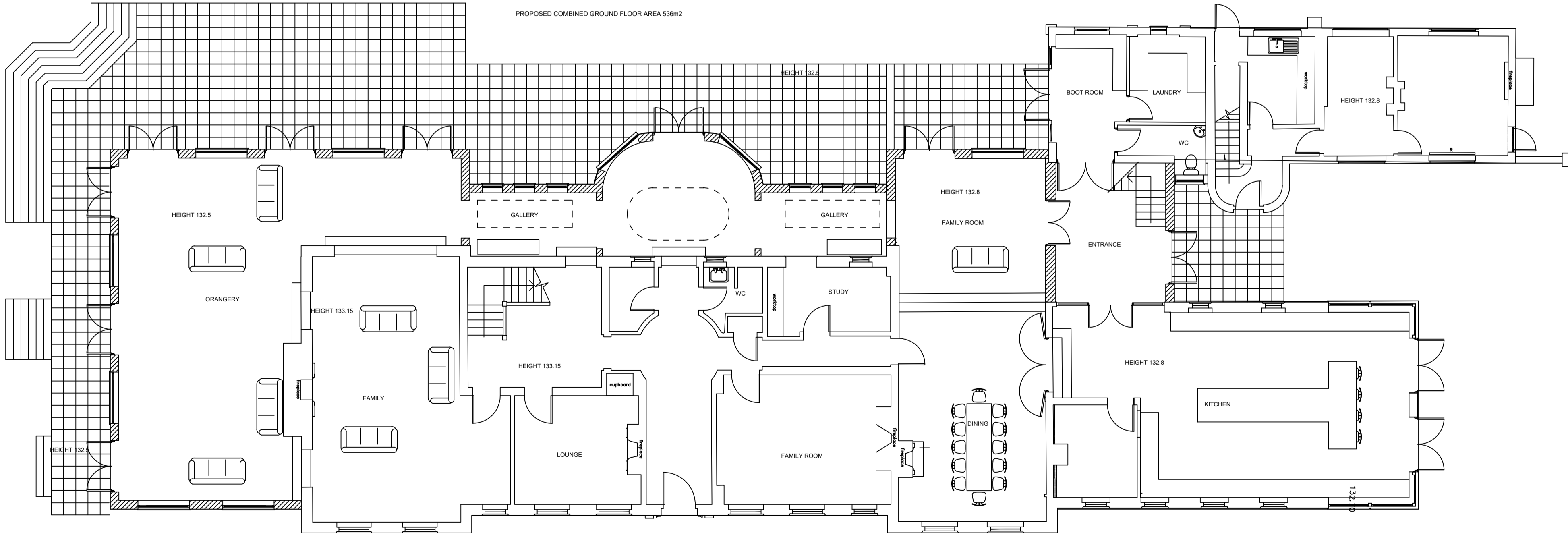

PROPOSED COMBINED GROUND FLOOR AREA 536m²

PROPOSED GROUND FLOOR PLAN (1:100@A1)

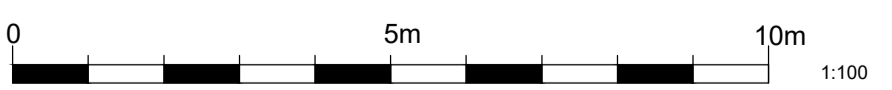

- D. 09/03/2020 Conservatory roof confirmed
- C. 03/02/2020 Drawings confirmed
- B. 18/12/2019 Areas added
- A. 09/12/2019 Levels and setting out confirmed

THIS DRAWING MUST NOT BE REPRODUCED WHOLLY OR IN PART WITHOUT PRIOR PERMISSION © SPUD ARCHITECTS LTD

Pimlico House, Hyde Lane, Nash Mills.
Hemel Hempstead. HP3 8SA

SpUd Architects Ltd

RESIDENTIAL EXTENSION
for Mr and Mrs Dean

69 Trowley Rise Abbots Langley Hertfordshire WD5 0LN
Tel: (01923) 275131 Mob: 07527 62942 Email: info@spudarchitects.co.uk

Drawing Title
PROPOSED PLANS

Drawing No. **1222 SK103D**

Scale: 1:100 @ A1 Date: November 2019

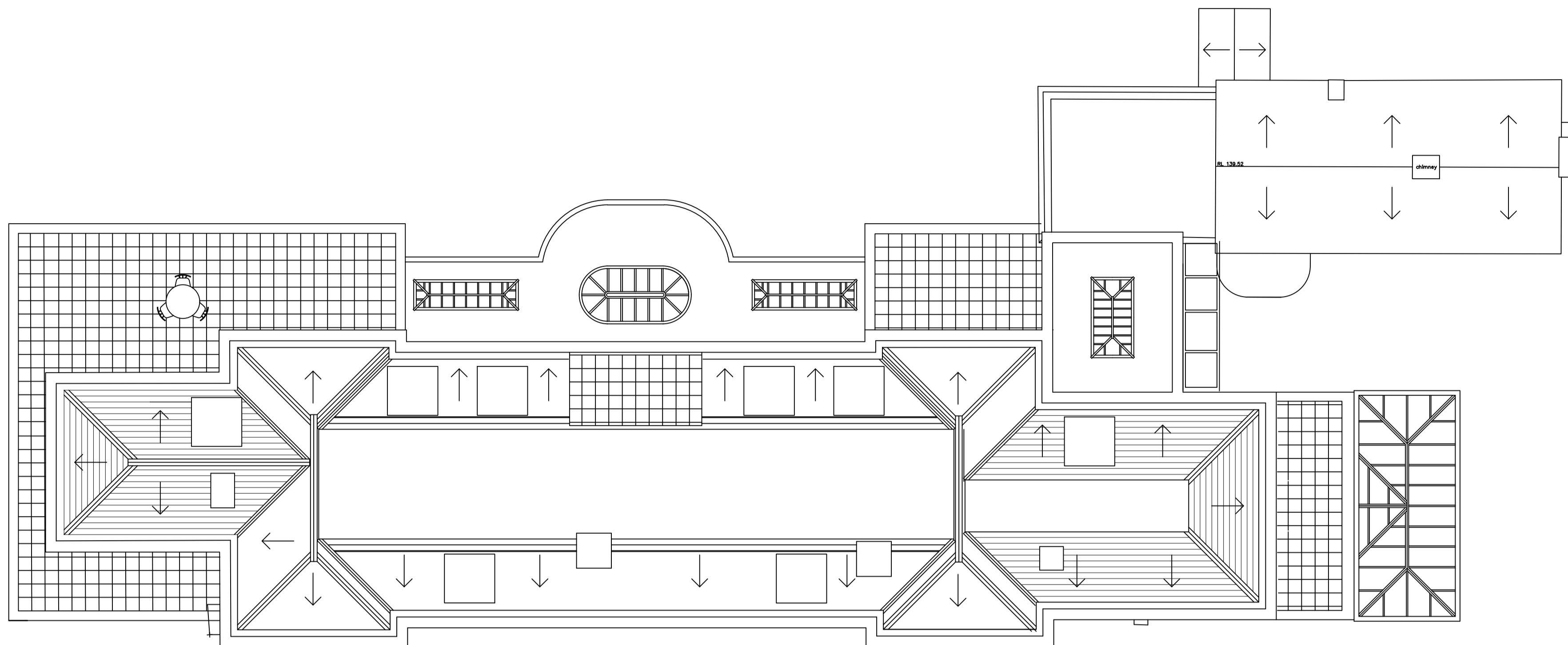

PROPOSED ROOF PLAN (1:100@A1)

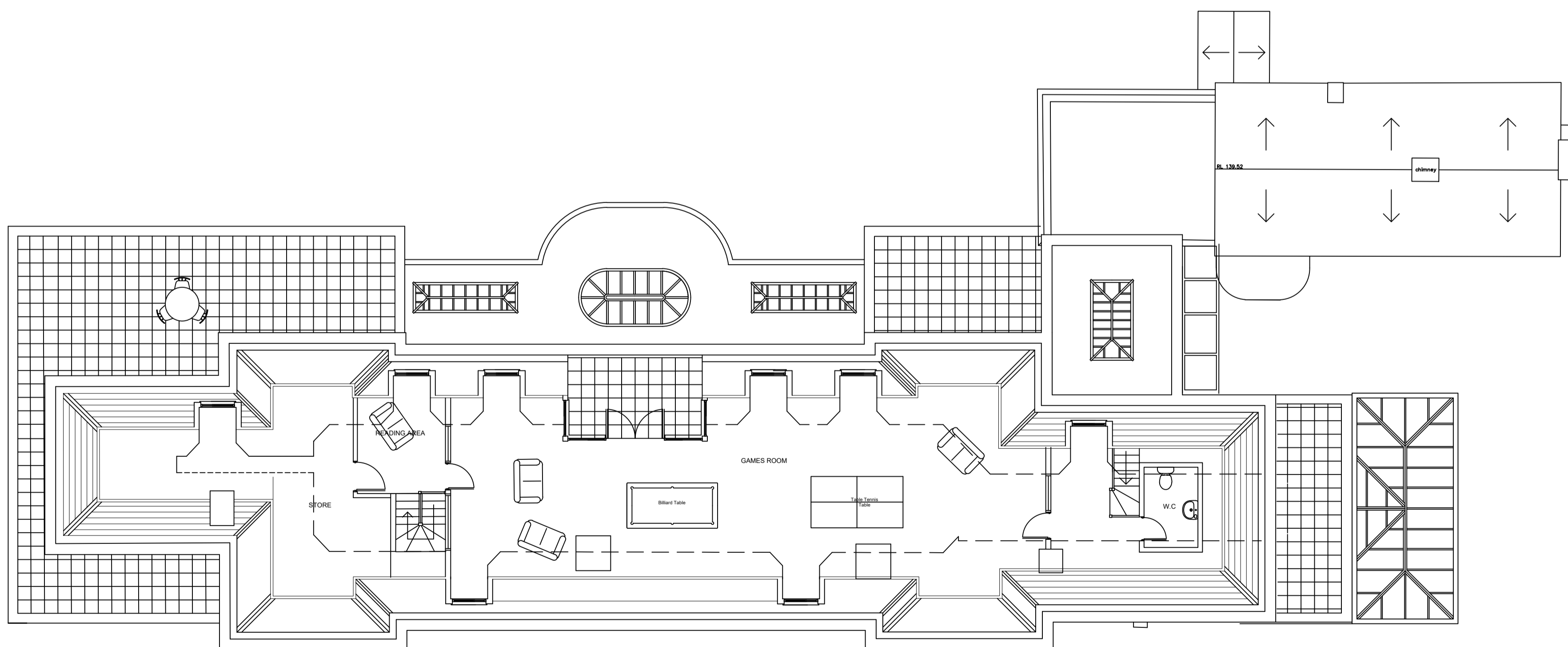

PROPOSED SECOND FLOOR PLAN (1:100@A1)

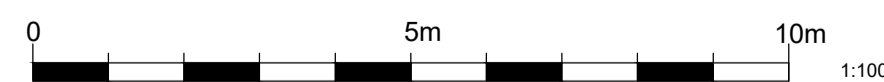

- D. 09/03/2020 Conservatory roof confirmed
- C. 04/02/2020 Games room confirmed
- B. 03/02/2020 Drawings confirmed
- A. 18/12/2019 Areas added

Rev. Date

THIS DRAWING MUST NOT BE REPRODUCED WHOLLY OR IN PART WITHOUT PRIOR PERMISSION © SPUD ARCHITECTS LTD

Pimlico House, Hyde Lane, Nash Mills.
Hemel Hempstead. HP3 8SA

RESIDENTIAL EXTENSION
for Mr and Mrs Dean

SpUd Architects Ltd

69 Trowley Rise Abbots Langley Hertfordshire WD5 0LN
Tel: (01923) 275131 Mob: 07527 62942 Email: info@spudarchitects.co.uk

Drawing Title

PROPOSED PLANS

Drawing No. **1222 SK104D**

Scale: 1:100 @ A1

Date: November 2019