



Three Rivers District Council
Three Rivers House
Northway
Rickmansworth
Herts WD3 1RL
Tel: (01923) 776611
Fax: (01923) 896119

DX: 38271 Rickmansworth

**Licensing Act 2003
Premises licence summary**

Premises licence number	19/00307/LAPL01
--------------------------------	-----------------

Premises details

Postal address of premises, or if none, ordnance survey map reference or description More than Beans 6 Tudor Parade Rickmansworth Hertfordshire WD3 4DF
Telephone number

Where the licence is time limited the dates	Not applicable
--	----------------

Licensable Activities authorised by the licence The supply of alcohol

The times the licence authorises the carrying out of licensable activities Supply of alcohol Monday – Sunday 08:00 – 20:30

The opening hours of the premises Monday – Sunday 08:00 – 21:00

Where the licence authorises supplies of alcohol whether these are on and/or off supplies Alcohol is supplied for consumption both on and off the premises
--

Name, (registered) address of holder of premises licence Mr Richard Morgan [REDACTED] [REDACTED] [REDACTED]
--

Registered number of holder, for example company number, charity number (where applicable)

Name of designated premises supervisor where the premises licence authorises the supply of alcohol Mr Richard Morgan
--

State whether access to the premises by children is restricted or prohibited Unrestricted

Annex 1 – Mandatory Conditions

For the purposes of this schedule

“the act” means the Licensing Act 2003

“Anti-Social Behaviour” has the meaning given in Section 36 of the Anti-Social Behaviour Act 2003;

“Disability” has the meaning given in section 1 of the Disability Discrimination Act 1995;

“Relevant Premises” has the meaning given in paragraphs (a) and (b) of the definition in section 153(4) of the Act (the relevant parts of which are attached to this licence).

Mandatory Condition – s19 of the Licensing Act 2003

No supply of alcohol may be made under the premises licence;

- (a) at a time when there is no designated premises supervisor in respect of the premises licence, or
- (b) at a time when the designated premises supervisor does not hold a personal licence or his personal licence is suspended.

Every supply of alcohol under the premises licence must be made by person who holds a personal licence.

MANDATORY CONDITIONS SPECIFIED BY THE LICENSING ACT 2006 (MANDATORY LICENSING CONDITIONS) ORDER 2010 AS AMENDED BY THE LICENSING ACT 2003 (MANDATORY CONDITIONS) (AMENDMENT) ORDER 2014:

Mandatory Condition 1

(1) The responsible person must ensure that staff on relevant premises do not carry out, arrange or participate in any irresponsible promotions in relation to the premises.

(2) In this paragraph, an irresponsible promotion means any one or more of the following activities, or substantially similar activities, carried on for the purpose of encouraging the sale or supply of alcohol for consumption on the premises—

(a) games or other activities which require or encourage, or are designed to require or encourage, individuals to—

(i) drink a quantity of alcohol within a time limit (other than to drink alcohol sold or supplied on the premises before the cessation of the period in which the responsible person is authorised to sell or supply alcohol), or

(ii) drink as much alcohol as possible (whether within a time limit or otherwise);

(b) provision of unlimited or unspecified quantities of alcohol free or for a fixed or discounted fee to the public or to a group defined by a particular characteristic in a manner which carries a significant risk of undermining a licensing objective;

(c) provision of free or discounted alcohol or any other thing as a prize to encourage or reward the purchase and consumption of alcohol over a period of 24 hours or less in a manner which carries a significant risk of undermining a licensing objective;

(d) selling or supplying alcohol in association with promotional posters or flyers on, or in the vicinity of, the premises which can reasonably be considered to condone, encourage or glamorise anti-social behaviour or to refer to the effects of drunkenness in any favourable manner

(e) dispensing alcohol directly by one person into the mouth of another (other than where that other person is unable to drink without assistance by reason of disability).

Mandatory Condition 2

The responsible person must ensure that free potable water is provided on request to customers where it is reasonably available.

Mandatory Condition 3

(1) The premises licence holder or club premises certificate holder must ensure that an age verification policy is adopted in respect of the premises in relation to the sale or supply of alcohol.

(2) The designated premises supervisor in relation to the premises licence must ensure that the supply of alcohol at the premises is carried on in accordance with the age verification policy.

(3) The policy must require individuals who appear to the responsible person to be under 18 years of age (or such older age as may be specified in the policy) to produce on request, before being served alcohol, identification bearing their photograph, date of birth and either -

- (a) a holographic mark, or
- (b) an ultraviolet feature.

Mandatory Condition 4

The responsible person must ensure that -

(a) where any of the following alcoholic drinks is sold or supplied for consumption on the premises (other than alcoholic drinks sold or supplied having been made up in advance ready for sale or supply in a securely closed container) it is available to customers in the following measures -

- (i) beer or cider: ½ pint;
- (ii) gin, rum, vodka or whisky: 25 ml or 35 ml; and
- (iii) still wine in a glass: 125 ml;

(b) these measures are displayed in a menu, price list or other printed material which is available to customers on the premises; and

(c) where a customer does not in relation to a sale of alcohol specify the quantity of alcohol to be sold, the customer is made aware that these measures are available.

Mandatory Condition 5

1. A relevant person shall ensure that no alcohol is sold or supplied for consumption on or off the premises for a price which is less than the permitted price.

2. For the purposes of the condition set out in paragraph 1 -

(a) "duty" is to be construed in accordance with the Alcoholic Liquor Duties Act 1979(a);

(b) "permitted price" is the price found by applying the formula -

$$P = D + (D \times V)$$

Where -

- (i) P is the permitted price,
- (ii) D is the amount of duty chargeable in relation to the alcohol as if the duty were charged on the date of the sale or supply of the alcohol, and
- (iii) V is the rate of value added tax chargeable in relation to the alcohol as if the value added tax were charged on the date of the sale or supply of the alcohol;

(c) "relevant person" means, in relation to premises in respect of which there is in force a premises licence -

- (i) the holder of the premises licence,
- (ii) the designated premises supervisor (if any) in respect of such a licence, or
- (iii) the personal licence holder who makes or authorises a supply of alcohol under such a licence;

(d) "relevant person" means, in relation to premises in respect of which there is in force a club premises certificate, any member or officer of the club present on the premises in a capacity which enables the member or officer to prevent the supply in question; and

(e) "valued added tax" means value added tax charged in accordance with the Value Added Tax Act 1994(a).

3. Where the permitted price given by Paragraph (b) of paragraph 2 would (apart from this paragraph) not be a whole number of pennies, the price given by that sub-paragraph shall be taken to be the price actually given by that sub-paragraph rounded up to the nearest penny.

4. (1) Sub-paragraph (2) applies where the permitted price given by Paragraph (b) of paragraph 2 on a day ("the first day") would be different from the permitted price on the next day ("the second day") as a result of a change to the rate of duty or value added tax.

(2) The permitted price which would apply on the first day applies to sales or supplies of alcohol which take place before the expiry of the period of 14 days beginning on the second day.

Annex 2 - Conditions consistent with the Operating Schedule

1. The premises shall install and maintain a comprehensive CCTV system to cover all entry and exit points of the premises, enabling frontal identification of persons in any light condition. The CCTV system will continually record whilst the premises is open for licensable activities and during all times when customers remain on the premises. Recordings will be kept for a minimum of 31 days with date and time stamping, and will be made available to the Police or other authorised persons upon request. A member of staff who has knowledge of the operation of the CCTV shall be available to provide copies of CCTV data to the Police or authorised officers with the absolute minimum of delay when requested.
2. Food and non-intoxicating beverages including drinking water shall be available in the premises at all times where alcohol is sold or supplied for consumption off the premises.
3. All sales of alcohol for consumption off the premises will be in sealed containers only.
4. Notices shall be prominently displayed at all exits requesting customers to respect local residents and businesses by leaving the premises quietly.
5. The premises will operate a Challenge 25 Policy for sales of alcohol. Only forms of ID such as photographic driving licence, passport or proof of age card with PASS hologram will be accepted for proof of age.
6. There will be a risk assessment in place as per the requirements of The Regulatory Reform (Fire Safety) Order 2005 as well as the requirements of the Health and Safety at Work etc. Act 1974.
7. The premises will be registered with the local authority environmental health department and display a valid food registration certificate.

Annex 3 - Conditions attached after a hearing by the licensing authority

Not Applicable

Annex 4 – Plans

As per the original application.

Lorna Fryer
Lead Licensing Officer

Date of Issue 19/04/2019

Signed.....
Head of Regulatory Services



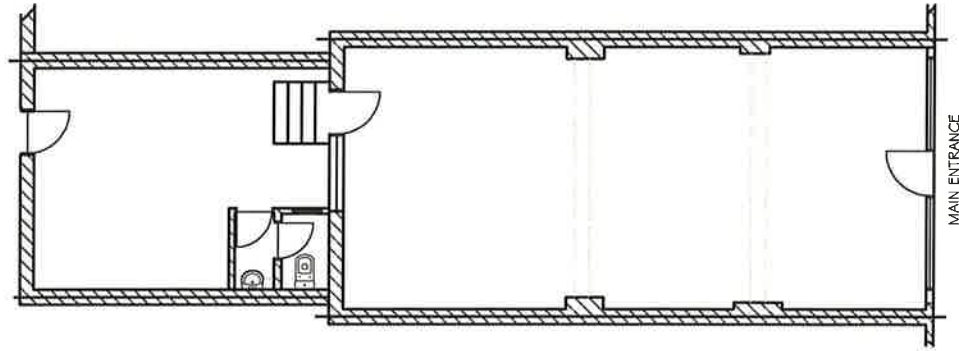

EXISTING GROUND FLOOR PLAN :
Scale: 1:100 @ A3

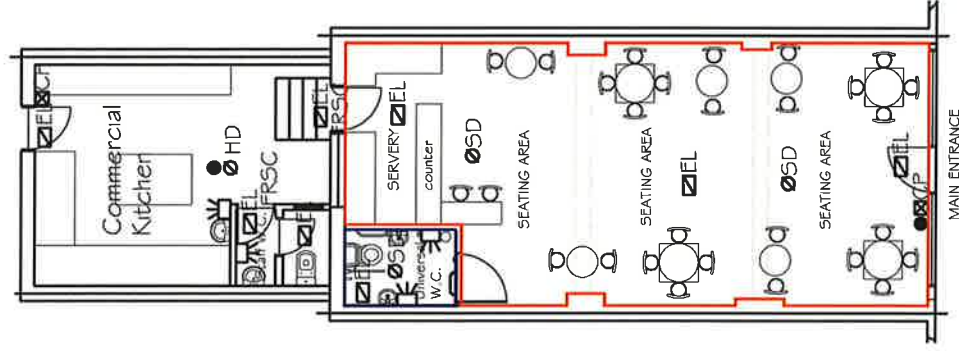

PROPOSED GROUND FLOOR PLAN :
Scale: 1:100 @ A3

LEGEND

- HD Heat detector
- SD Smoke detector
- ▣ EL Emergency lighting
- ▣ CP Call point
- Sounder
- FRSC 1/2 hour self closing fire door
- ▣ HD Hand dryer

N.B.

Maintained Emergency Lighting together with graphic sign at all Final Exit points and all in accordance with the Fire Safety Report.

All Contractors are responsible for checking site measurements and details. This drawing must not be scaled for construction purposes.

Client	RICHARD MORGAN
LICENSING APPLICATION	
Project	SHOP UNIT 6, TUDOR PARADE BERRY LANE, RICKMANSWORTH HERTFORDSHIRE, WD3 4DF
Detail	EXISTING & PROPOSED GROUND FLOOR PLANS LICENSING PLAN
Drwg Nr	18.10.06
Scale	1-100
Date	JAN 2019



Info@portico-uk.com
6 Tilefields, Hellingbourne, Maudsone, Kent, ME17 1TZ
T: 01622 860006 M: 07785 544235

