

South Oxhey Central - Parcel 1A: Proposed Site Plan

This drawing is to be read in conjunction with drawings prepared by the architects, structural engineers and service consultants and all other relevant details and information.
Any queries or discrepancies must be reported immediately to the architect.
All dimensions must be verified by the main contractor before the commencement on site of any item of work or the preparation of shop drawings, for their own work or that of sub-contractor or suppliers.

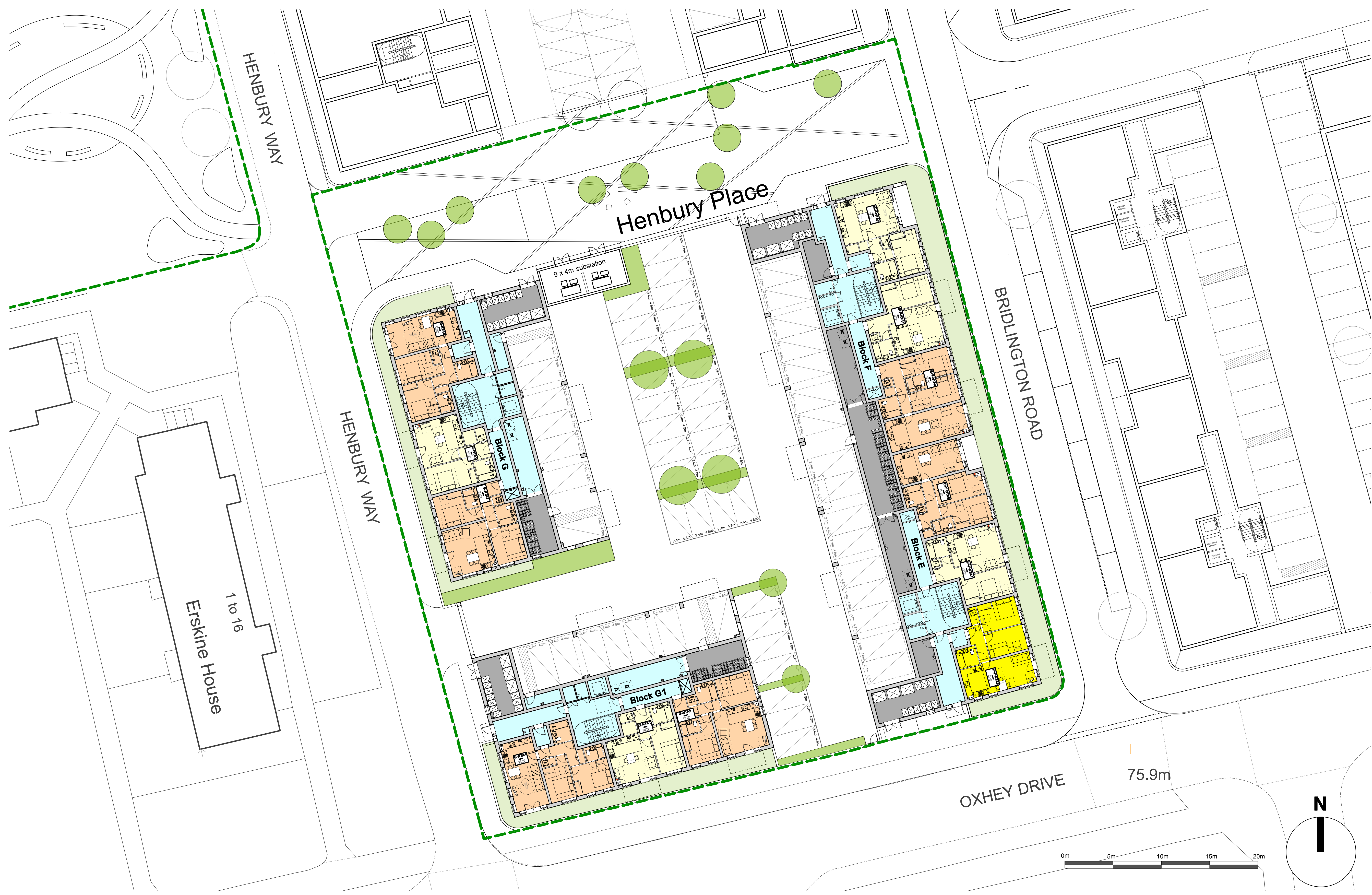

Key

--- Extent of detailed part of application

Residential

- 2 bed 4 person dwelling
- 2 bed 3 person dwelling
- 1 bed dwelling
- Refuse and Cycle Storage
- Communal areas for flats

Landscape

- Proposed tree

Notes:

Refer to Landscape Masterplan for detailed landscape proposals.

PLANNING

South Oxhey

COUNTRYSIDE **home group**
Places People Love

architecture master planning urban design
Gardner Stewart Architects
176 Blackfriars Road, London SE1 8ET
T: 020 7620 6255
E: info@gsa-studios.com
W: www.gsa-studios.com

GSA

Rev	Date	Drawn	Item
E	11.12.15	AD	Planning Issue
F	01.02.16	HS	Block Notation updated
G	04.02.16	CG	Substation added to Phase 1A
H	04.02.16	CG	Substation size revised
J	05.02.16	HS	Substation relocated to Henbury Place

Rev	Date	Drawn	Item
K	09.02.16	AD	Substation size updated and access route added.

Project	The South Oxhey Initiative
Plot Nos.	

Drawing Title	South Oxhey Central - Parcel 1A	Date	Oct '15	drawn by	HS/AD	Parcel	-
Description	Proposed Site Plan	Scale	1:200@A1	Checked	CG		
Drawing No.	1275-D-1115	Rev.	K	Sheet	-		